West Calcasieu

Chamber of Commerce

2018-2019 | MEMBERSHIP DIRECTORY

337-313-1121 associationw@bellsouth.net

westcal.org

City of Sulphur — Faith Family Community

Louisiana's Gateway to Vinton — Cajun Country

Westlake

If you Live • Work • Worship • Attend School in

CALCASIEU | CAMERON | JEFF DAVIS

JOIN US

CSE Federal Credit Union

can help you make the most of your finances!

- **DEPOSIT ACCOUNTS:** FREE BASIC OR REWARDS CHECKING, FREE TEEN CHECKING, SHARE SAVINGS
- **MONEY MARKET ACCOUNTS**
- **BLUE ROOF SOLUTIONS VISA® CREDIT CARDS**
- **LOANS:** AUTOS, BOATS & RVS, CONSUMER, MORTGAGES, CONSTRUCTION, HOME EQUITY *and more*
- **COMMERCIAL:** BUSINESS CHECKING, BUSINESS SAVINGS, BLUEROOF BUSINESS VISA® CREDIT CARDS, LOANS, LINES OF CREDIT *and more*

We are now a community credit union!

Join today with a one-time $5.00 minimum opening deposit to establish your savings account and start enjoying the many benefits of credit union membership. Membership is CSEasy!

LAKE CHARLES
4321 Nelson Road-*Main Office*

SULPHUR
2154 Swisco Road

MOSS BLUFF
1170 Sam Houston Jones Pkwy

CSE® FEDERAL CREDIT UNION

csefcu.org | 337.477.2000

Membership & eligibility required—inquire TODAY. Some restrictions may apply. Loans subject to credit approval. Federally Insured by NCUA.

CHAIRMAN'S MESSAGE

Southwest Louisiana continues to experience unprecedented economic growth and expansion never seen by the current generation of workers. Family and friends who visit from out of town tell me they notice many positive changes the area has experienced. The residents and guest workers who live in West Calcasieu are enjoying new restaurants, retail spaces, and grocery store options. Large worldwide construction companies and support companies will continue to be our guests in the coming years. Many small businesses have benefited from this growth, whether selling supplies, providing services, or both.

The following is according to Dr. Loren Scott of Loren C Scott & Associates Inc: *The Lake Charles MSA (Metropolitan Statistical Area), with a remarkable $126 billion in industrial announcements since 2012 ($55.9 billion underway or completed) has been one of the fastest growing MSAs in the country for the past four years. We are projecting a pullback in the region's 4-5% growth pace to about 1.6% in 2018 as construction of many projects comes to an end. However, in the latter part of 2018 or early 2019, we are expecting construction starts on 2-3 huge LNG projects to create a new spark of growth in 2019 (+4%).*

It is clear that opportunity is plentiful for local small businesses. With these great opportunities, also come great responsibilities. It is our responsibility as business owners and leaders to help one another in securing contracts, network to identify leads for opportunities, and train our workforce. It is my goal, as the 2018 chair, to assist our small local businesses to interface with these large worldwide companies and the construction projects in our area. I believe if we work together, we can accomplish great things. As I continue to serve in the role of chair, I realize that I am standing on the shoulders of giants. The leaders before me have paved a smooth and wide path for those after them. Their hard and persistent work has paid off. It is up to me, the board of directors, and the membership to continue the great progress they have begun.

When we opened our current business location, I asked friends, family, and customers to let us know what their favorite Bible verse is. Those verses were typed, printed, and cut into thin strips of paper and placed under the baseboards in our building. In doing this, our business is now surrounded by scripture. Of all those scriptures, my favorite is from Philippians 3:14. It reads: "I press on toward the goal to win the prize for which God has called me heavenward in Christ Jesus."

OUTGOING CHAIRWOMAN'S MESSAGE

It has been my absolute honor to have served as Chairwoman of the Board for these last two years. I am looking forward to the leadership of Ethan Miller as he becomes Chairman of the Board in 2017. I have great confidence in our adept Board of Directors and new Executive Board Officers, Kathy Bourgeois as incoming Treasurer and Wilmar Dugas as Chair Elect. The future of our Chamber is in great hands. I am sure that it will continue to grow as a result from all of the hard work and dedication of those that have served and continue to serve.

With Kind Regards,
Jody Barrilleaux
Chairwoman of the Board 2014-2017

2018-2020 OFFICERS - EXECUTIVE BOARD

Ethan Miller
Advance Audio
Video Technologies
Chairman

Nic Sheppard
CPPJ
Vice Chairman

Kathy Bourgeois
Turnaround Consulting
Services, LLC
Treasurer

Jody Barrilleaux
Hixson Funeral Home
Immediate Past Chairman

Lena McArthur
West Calcasieu
Chamber of Commerce
Executive Director

FROM THE DESK OF THE EXECUTIVE DIRECTOR

Welcome to West Calcasieu, it's an exciting time in our area. This is a time of change and tremendous amount of new opportunities. We are in a phenomenon that will require us to welcome a greater number of people at one time than we ever have before. There is an excitement in the air about the West Cal Chamber of Commerce (WCCC), we are already seeing the impact: Existing businesses are expanding; new businesses are arriving; property values have soared; available property is being purchased; new apartment complexes are being built; new subdivisions are being developed; and new restaurants and stores are opening. New Business, New People, and a New Energy is evident in our area.

The West Cal Chamber of Commerce (WCCC) represents the interest of area businesses at the federal, state and local levels of government. Our Chamber also helps to create economic development and improve community quality of life. WCCC is comprised of Sulphur, Vinton, and Westlake, 3 small cities working together to develop an attractive, powerful force in the area's economy.

The West Cal Chamber of Commerce is part of Southwest Louisiana Economic Development Alliance with Beauregard, Calcasieu, Cameron, Allen and Jeff Davis Parishes. West Calcasieu is the 2nd largest city in the parish. We invite you to enjoy our community, whether you are a visitor, new comer, business prospect or resident.

Our location, natural beauty, climate and small-town atmosphere offer a unique place for your family or business. We are extremely proud of our locally owned businesses, restaurants and specialty shops where people know their regular customers by name and are always ready to welcome a new face with a warm and friendly Southwest Louisiana smile or a handshake.

With all the new development in our area truly "All Roads Lead to West Calcasieu" come join this exciting time with us and be a part of our wonderful community.

Sincerely,
Lena McArthur
Executive Director
West Cal Chamber of Commerce

THANK YOU TO OUR BOARD MEMBERS

Well another Chamber year is ending and another is beginning. With that being said, we have some instrumental Board Members that have reached their term on the board and are leaving their seat as of December 31, 2017. It's great to have leaders that you can count on! Our Board members have busy schedules however, they sacrifice their time to come together and discuss the things that help us be a success in every area of providing what is needed for the community. We would like to thank R.K Levens, Brian Levens, Russell Castille, Bernadette LeBlanc, Beth McClain and Julie McMillin for their continued support and playing a significant part in helping make the West Cal Chamber a better community based organization!

BOARD OF DIRECTORS

2016-2018

Debby Nabours
West Cal Cam Hospital

Kenisha Vincent
Isle of Capri

Michael Lanham
Cintas

Troy Van Dyke
Home Instead Senior Care

Erin Davison
Big Brothers Big Sisters

Brenda Ford
SuddenLink

2017-2019

Joe Andrepont
Westlake Chemical Corporation

Heather Hohensee
Tellurian, Inc/ Driftwood LNG

Shawn Chamblee
Boy Scouts of America

Calvin Thibodeaux
Entergy

Jane Young
Ultra Outdoor Advertising

2018-2020

Bobby LeTard
Shelter Insurance

Colleen Desselle
CSE Federal Credit Union

Karen Farnum
Hixson Funeral Home

Mandy Thomas
Sabine State Bank

Janet Paxton
Holiday Inn Sulphur

Nora Popillion
Delta Downs

Mission Statement

To provide a voice for the West Calcasieu area on matters of Economic, Educational, Social and Political Concerns, and to promote actions that develope pride and recognition for the West Calcasieu Area.

HONORARY SEATS

Chris Duncan

Mayor
City of Sulphur

Kenny Stinson

Mayor
Town of Vinton

Bob Hardey

Mayor
City of Westlake

HISTORY OF WEST CALCASIEU CHAMBER OF COMMERCE

First records for the Chamber of Commerce of Sulphur list Raymond Nelson as President. His term of office was from 1942- 1945. From 1945 through 1949 several leaders aided in it's promotion and development. The Chamber year ran from November 1 through October 31. In 1949 the Sulphur Chamber of Commerce officially became the West Calcasieu Association of Commerce.

The office was located upstairs in the Foreman Building on West Napoleon Street for several years, later moving to the Brimstone Museum in 1976, then housed inside the office with Tab Finchum, Edwards Jones, 1906 Maplewood Drive for a few years. In May 2011 the WCAC relocated inside the West Calcasieu Business Center, the old Sulphur City Hall, located at 500 A North Huntington Street in Sulphur.

The Association conducts monthly business meetings on the 2nd Thursday of each month at the Frasch Park Conference Room.

The Association has 5 committees with each having sub committees who stay busy all year. Economic Development, Events, Finance, Membership and Government Affairs have various members of the Board of Directors as well as other members at large serving on the committees.

The Annual Banquet is held in November of each year where the Outstanding Citizen of the Year is announced.

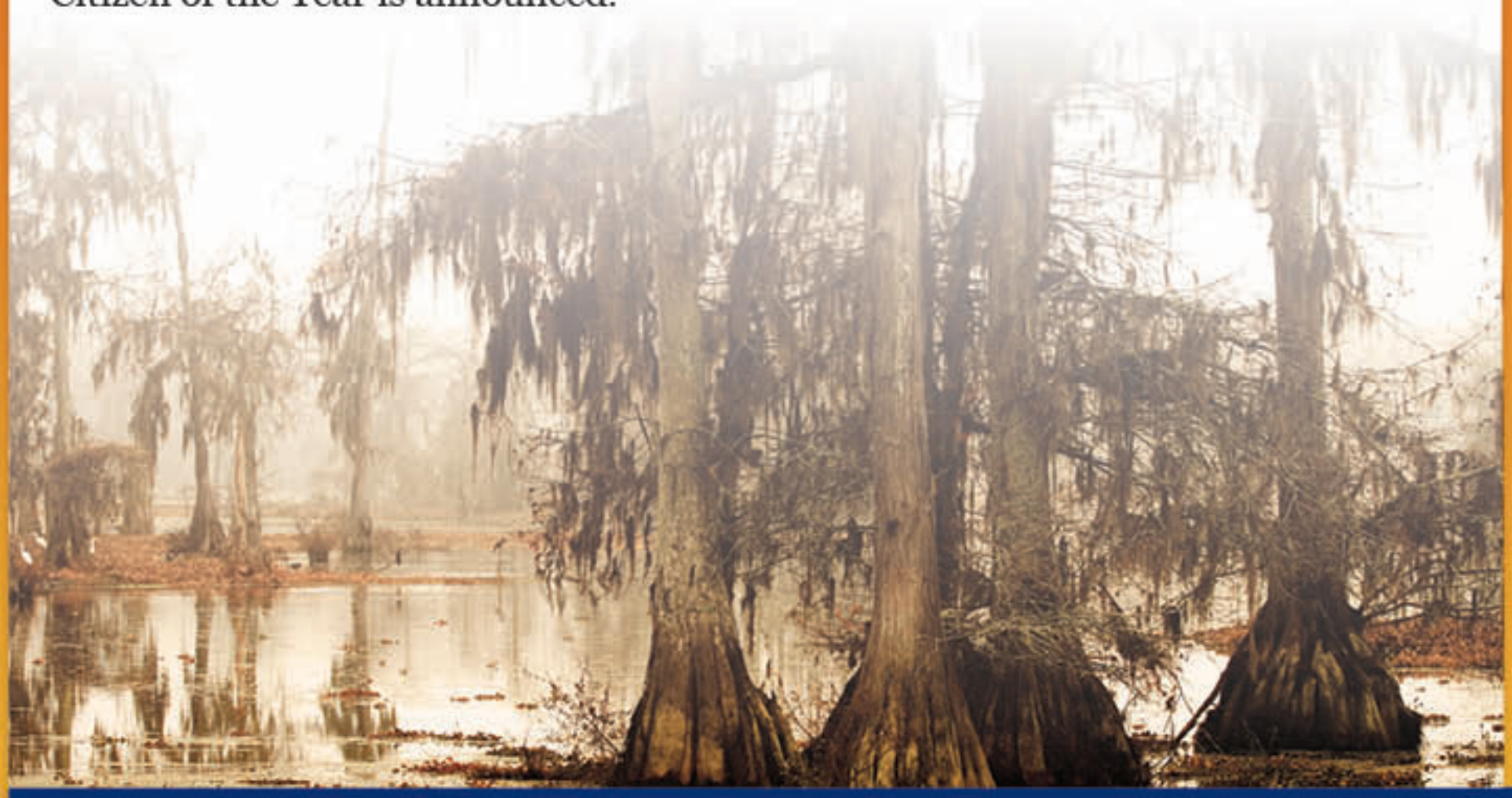

OUTSTANDING CITIZEN OF THE YEAR

2016 Mel Estess
2015 Tab Finchum
2014 Marilyn Dawdy
2013 Jack Hebert
2012 Keith Lyons
2011 Dr. George Hardy Vincent
2010 Kenny Stinson
2009 Roland Moss
2008 Ronnie Burke
2007 Norman Farr
2006 Rob Daughdrill
2005 Jody & Richard Cole
2004 Dennis Arnold
2003 Percy Rogers
2002 Dick Kennison
2001 Carl Vincent
2000 Bob Davidson
1999 Wilmer Dugas
1998 Ronnie Johns
1997 Mayor Charles Reed
1996 Harvey Boyd
1995 Ellen Campbell
1994 Grace Savoie
1993 Dorothy Edwards
1992 John P. Dixon
1991 Robert Robbins
1990 Billy Navarre
1989 Doe Hanks Issac
1988 Charles Coppels
1987 Glen Bonin
1986 Gene Mullin
1985 Dennis Stine
1984 Oliver "Jackson" Schrumpf

LOUISIANA LEGISLATURE & SOUTHWEST LOUISIANA DELEGATION

Governor
John Bel Edwards | 985-386-9525

Lt. Governor
Billy Nungesser | 225-342-7009

Secretary of State
Tom Schedler | 225-922-2880

Attorney General
Jeff Landry | 337-313-4537

Treasurer
John Neely Kennedy | 202-224-4623

Commissioner of Agriculture and Forestry
Mike Strain DVM | 225-771-8942

Commissioner of Insurance
James J. Donelon | 800-259-5300

Louisiana State Senator District 27
Ronnie Johns | 337-491-2016

Louisiana State Senator District 30
John R. Smith | 337-238-2709

Louisiana State Representative District 33
Mike Danahay | 337-527-5581

Calcasieu Parish Police Jury

Sandra Treme District 11
337-786-8496

Judd Bares District 12
337-583-2240 (H)
337-304-2613 (C)

Francis Andrepont District 13
337-527-5644

Hal McMillin District 14
337-433-1140 (H)
337-488-4848 (C)

Les Farnum District 15
337-625-8569 (H)
337-304-6446 (C)

Sulphur

Mayor
Chris Duncan
337-527-4500

Chief of Police
Lewis Coats
337-527-4594

City Prosecutor
Jennifer Page
337-528-9438

City Court Judge
Charlie Schrumpf
337-527-7006

Fire Chief
Chief Dan Selph
337-527-4545

Councilman District 1
Dru Ellender
337-309-6535
dellender@sulphur.org

Councilman District 2
Dennis Bergeron
337-764-0172
dbergeron@sulphur.org

Councilman District 3
Melinda Hardy
337-802-2281
mmhardy@sulphur.org

Councilman District 4
Randy Favre
337-563-6403
rfavre@sulphur.org

Councilman District 5
Stuart Moss
337-302-4538
smoss@sulphur.org

Vinton

Mayor
Kenneth Stinson
337-589-7453

Chief of Police
Ricky Fox
337-589-3561

Fire Chief
Chris Vice
337-589-3977

City Magistrate
Alvin King
337-589-7453

Justice of the Peace –Ward 7
Chad Perry
337-304-0058

Constable—Ward 7
Chris Jowers
337-589-3275

City Attorney
Cade R. Cole
337-439-2033

Council Member
Bliss Bujard
337-589-5402

Council Member
Paul Patin
337-589-7639

Council Member
William B.B. Loyd
337-589-4245

Council Member
Stephanie Hardy
337-589-4610

Council Member
Patrick Vice
337-661-9346

City Chaplin
Reverend
Roger Tempelton
337-589-7453

Westlake

Mayor
Bob Hardey
337-433-0691

Mayor Pro—Tempore
Dan Racca
337-439-8519

Chief of Police
Chris Wilrye
337-433-4151

City Attorney
Macie LeTard
337-304-3335

Councilman
Sketer Hayes
337-433-0159

Councilman
Jeremy Cryer
337-304-6930

Councilman
Kenny Brown
337-421-1747

Councilman
Betty Bates
337- 433-6948

Fire Chief
Jacques Picou
337-436-7417

NUMBERS YOU NEED TO KNOW

West Calcasieu Chamber of Commerce 337-313-1121
337-527-4910 Fax

Sulphur City Hall 337-527-4500
Sulphur Police Department 337-527-4550
Sulphur Fire Department

Vinton City Hall 337-589-7453
Vinton Police Department 337-589-3561
Vinton Fire Department 337-589-3577

Westlake City Hall 337-433-0691
Westlake Police Department 337-433-4151
Westlake Fire Department 337-436-7417

Calcasieu Parish Clerk of Court 337-313-1140
(Sulphur Annex Office)

Calcasieu Parish Register of Voters 337-313-1145
(Sulphur Annex Office)

Calcasieu Parish Tax Assessor's 337-721-3037
(Sulphur Annex Office)

Convention & Visitors Bureau 337-436-9588

Healthy Image 337-312-0972

Knight Media Printing 337-478-8350

KPLC-TV 337-439-9071

KVHP TV 29 337-474-1316

Lake Charles American Press 337-433-3000

Southwest Daily News 337-527-7075

Thrive Magazine 337-310-2099

West Calcasieu Cameron Hospital 337-527-7034

HISTORY OF CALCASIEU PARISH

Calcasieu Parish, created March 24, 1840, from the Parish of Saint Landry, is one of the original 19 civil parishes established by the Louisiana Legislature in 1807. At the time of the parish's creation, it comprised an area of what is now five parishes.

The river from which the parish derives its name is shown on some older maps as "Bayou Quelqueshue" and sometimes as Calcasieu. Calcasieu, which means "crying eagle" in English, is said to have been the name of an Attakapas Indian chief who gave a peculiar cry like an eagle as he went into battle.

The parish's early history hails back to the Spanish occupation of, Louisiana. In 1797, Jose M. Mora was granted a large tract of land between Rio Hondo and the Sabine River, known for years as the "Neutral Strip".

The strip of land, which had long been a bone of contention between Spain and the United States, was acquired by the U. S. by treaty in 1819, after Louisiana was ceded to the American government by France in 1803.

The area became a refuge for "desperadoes from the eastern states" and for outlaws and "filibusters from Carolina, Georgia, and Mississippi".

Some time elapsed before settlers took up permanent claims. Among these early families we find the names of Ryan, Perkins, LeBleu, Deviers and Henderson. Acadians from the eastern parishes of Louisiana also emigrated to this area so that today the population is mixed, consisting of Creoles, Acadians, Americans and Indians.

On August 24, 1840, a half-dozen men met to organize as representatives for six wards that later became five parishes. Since there was no courthouse or public building, the meeting had to be held in a private dwelling, and the one chosen was the large, rough-hewed home of Arsene LeBleu near present-day Chloe. The first jury men who assembled that day were David Simmons, Alexander Hebert, Michel Pithon, Henry Moss, Rees Perkins, and Thomas M. Williams. They first elected officers and a parish clerk and decided upon a set of simply parliamentary rules which would give their president authority to keep their meetings orderly and progressive.

The parish boundary was reduced in 1870 when Cameron Parish was cut off from the south portion of Calcasieu. These limits remained until 1912, at which time it comprised an area of over 3,600 square miles and was the largest parish in the state, and for this reason it's sometimes called "Imperial Calcasieu." In 1912, the three parishes of Allen, Beauregard, and Jefferson Davis, with a total area of approximately 2,548 square miles, were cut off from the Parish of Calcasieu. These were the last parishes created in Louisiana.

RECREATION

When it comes to recreational facilities, West Calcasieu is the top draw in the State of Louisiana.

Highlighted by the Sulphur Parks and Recreation facilities, the City of Sulphur is host to the Louisiana High School State Softball Tournament every year at the gorgeous Frasch Park/ Pattison Complex that features 18 plus fields that can be used for baseball as well as softball.

In addition to hosting the State High School Softball Tournament, Frasch Park is host to the Dixie Boys World Series in addition to the Super World Series.

Flanking Frasch Park is the Frasch Park Golf Course, a beautiful 18-hole golf course complete with driving range and putting greens. Bayou Oaks Country Club is another enjoyable 18-hole golf course that offers professional instruction to help you improve your golf game on the driving range or the putting green.

If swimming is what you are looking for, you do not have to look any further than the SPAR Aquatic Center; a spacious arena that boasts a kiddie as well as Olympic-size pool among many other recreation offerings. This venue has played host to the Louisiana High Schools State Swim meet since 2006.

Swimming is not the only thing you can do at the Aquatic Center. Besides a water park that opened in the summer of 2006, the Aquatic Center also features two workout gyms, multiple basketball/volleyball courts, an upstairs track as well as racquetball/tennis courts.

In addition to boasting multiple tennis courts, McMurry Park is also home to an ever-growing number of little league/high school regulation baseball and soccer complexes.

For rodeo fans, the West Calcasieu Arena in Sulphur is home to some of the most exciting rodeos in the Southeastern United States.

Further west, the parks and recreation in the Town of Vinton are home to soccer, football, baseball, softball and basketball arenas in addition to a swimming pool and tennis court.

To the east of Sulphur, Westlake District One has a very impressive array of facilities that host youth soccer, football, basketball and baseball games. They also have an open-air gymnasium, three closed gymnasiums, a pair of pools, both outdoor and indoor and three pavilions.

The Westlake Recreation Complex contains weight rooms with an array of state-of-the-art equipment as well as free weights; a basketball court, walking track, and aerobics rooms. Conference rooms are also available at this impressive facility.

In August 2009, National Golf Course of Louisiana opened its doors to golfing enthusiasts in the area. Located in Westlake, soft-pines and dramatic vistas highlight renowned golf course architect Dave Bennett's 7,000-yard layout, featuring 14 lakes and 80 bunkers, and some of the area's largest and most challenging greens. Five sets of tees offer an equally fun and challenging round of golf for both recreational and accomplished players.

As well for the adults, we have Delta Downs Racetrack Casino and Hotel in Vinton. They provide year round horse racing and over 1,600 slots and video machines. The Isle of Capri Casino & Hotel in Westlake offers 1,800 slots and video machines. They have 50 high action table games, and a 25 table poker room. Both have venues offering live performances from a variety of entertainers.

So as you can see, the great area of West Calcasieu is definitely the place to be when it comes to recreation. Come be a part of what we have to offer in West Calcasieu and enjoy!

UNITED
WE
STAND!

CULTURE IN SOUTHWEST LOUISIANA

It can truly be said that West Calcasieu Parish has a culture like no other.

Known the world over for our cuisine, especially our gumbo and crawfish. Along with our festivals, great hunting and fishing, and southern hospitality, there is something for everyone in our little corner of Louisiana.

Our seafood industry, along with marinas and boat launches attract visitors from far and wide. Duck and geese hunters are drawn to West Calcasieu during the migratory season and wooded areas offer great opportunities for deer, turkey, squirrel, rabbit and quail hunting.

But there's so much more to the Southwest Louisiana culture than hunting and fishing. The Creole Nature Trail Scenic Byway, located along Highway 27 heading south from Sulphur to Cameron Parish and back up to Lake Charles, offers sights and experiences not to be missed. Niblett's Bluff Park in Vinton, which dates back more than 200 years, offers fishing, camping, bird-watching and hiking, as well as a confederate reenactment held every spring.

From recreation to education to our unmatched cuisine, West Calcasieu Parish is the place to experience Louisiana, the Sportsman's Paradise.

DEVELOPMENT

Soleil Café – new business opening in Sulphur

Rouses Market – groundbreaking in Sulphur

I10 – Sulphur frontage road development

West Calcasieu Parish provides an unprecedented opportunity for businesses in Louisiana.

Due to the recent string of natural disasters in the state, a wealth of federal and state incentives are available to Louisiana businesses and industries. These incentives coupled with a region rich with resources make southwest Louisiana a happening place.

Billions of dollars are being invested statewide. These public and private funds stream into the state via entrepreneurs, opinion leaders and decision makers who are looking at Louisiana as a state of opportunity.

Programs such as GO-Zone (Gulf Opportunity Zone) and The Enterprise Zone program are programs designed to attract businesses to an area by offering incentives such as tax credit ratios. The Quality Jobs program provides payroll rebates as well as sales tax rebates. The Industrial Property tax exemption provides up to 10 years local property tax reductions on manufactures new investment or annual capitalized additions. This exemption applies to all improvements to the land, buildings, machinery, and equipment as part of the manufacturing process.

Once businesses decide they want to locate in the area, then the Imperial Calcasieu Regional Planning and Development Commission (IMCAL) takes over. The Commission offers businesses help with business plans, provide current census data, and also allows access to GIS (geographical Information systems) mapping software. The Commission provides Important information, such as feasibility studies, population and minority information.

The Commission will then direct businesses to the proper offices to obtain necessary permits.

The Imperial Calcasieu Regional Planning and Development Commission can also help by acting as a middleman between the federal government and the new businesses. IMCAL's primary goal is the continued growth and development of Southwest Louisiana. They provide "hands on" technical assistance to local governments, businesses and individuals.

An improved and expanding economy helps raise a community's standard of living, making it more attractive for its residents and new businesses that choose to locate in that community.

Development in West Calcasieu is currently enjoying a "prime time" of sorts, with unprecedented new growth that invites new businesses to join us and existing businesses to expand.

INDUSTRY

Industry in West Calcasieu Parish flourishes along the Louisiana Gulf Coast and the Calcasieu River. The abundance of timber, mineral deposits, and natural resources allowed the lake area to become the industrial hub it is today.

The attractive workforce, infrastructure and access to railways, waterways, interstate, port and pipeline corridor make West Calcasieu a great place for industry to thrive.

Industrial growth in our area began in the city of Sulphur. The Union Sulphur Company used their patented "Frasch Process" and began pumping liquefied sulfur out of a dome located about nine miles west of Lake Charles in 1896. This led to the development of the city of Sulphur. By the early 1900s, the mine was the largest in the world, producing about 4,000 tons per day. While working along the flanks of this sulfur dome, the first successful crude oil wells in the southwest area were drilled. The finding of such important resources in areas surrounding the lake insured southwest Louisiana a place among the great industrial centers of the world.

The real catalyst for industrial development in Calcasieu Parish was the onset of World War II. The United States military machine needed fuel, lubricants, and synthetic rubber for its trucks, tanks and planes, and lake area provided ready access to all of the elements needed to expedite their production and delivery. Raw materials like crude oil and natural gas, abundant water for manufacturing process, and a waterway for the ships and barges that would transport the manufactured products, made the area a natural choice.

The three companies that felt the most demand by the area were Continental Oil Company, better known as Conoco, which was completed in 1941, the Firestone synthetic rubber plant, now Firestone Polymers, which began production in 1943, and the Cities Service refinery, now CITGO, was brought on line in 1944.

After the war, industry in West Calcasieu continued to grow and develop at a fast place. In 1947, a caustic soda and chlorine plant was opened by the Columbia-Southern Company. It was a subsidiary of Pittsburgh Plate Glass Company, now named PPG Industries, which is still owned and operated by this company. Another example of the area's immediate postwar industrial development was the arrival of Cit-Con Oil Company in 1949. The lubricants and wax plant was originally built and operated jointly by Cities Service Company and Conoco, but is now wholly owned by CITGO.

Today the petrochemical and refining industries are doing well in West Calcasieu primarily due to high product price, strong domestic demand, and strong export markets.

This is great for southwest Louisiana where more than half of the jobs are dependent on these industries in one way or another. The impact of these plants on employment to the local economy is huge. Companies who supply services along with employees spend income in the local economy and create more demand for services, which add more opportunities for employment in the area.

The combination creates a healthy economy and adds to the commercial backbone of southwest Louisiana.

Sasol North America - Westlake

Monthly Luncheons:
12:00 pm to 1:00 pm

January 11, 2018
February 8, 2018
March 8, 2018
April 12, 2018
May 10, 2018
June 14, 2018
July 12, 2018
August 9, 2018
September 13, 2018
October 11, 2018

Empowering Women's Luncheons:
12:00 pm to 1:00 pm

January 18, 2018
April 19, 2018
July 19, 2018
October 18, 2018

69th Annual Banquet

November 8, 2018

Your homegrown hospital with big-city services.

CHRISTUS® LAKE AREA Hospital

- Bariatric Surgical Weight Loss Program
- Diabetes Education & Management
- Diagnostic Imaging
- 24/7 Emergency Services
- ICU & Level 3 Neonatal ICU Labor & Delivery, Newborn Nursery
- Laboratory Services
- Outpatient & Inpatient Medical/Surgical Services
- Pediatrics
- Physical, Occupational & Speech Therapy
- Respiratory Services
- Robotic-Assisted Surgery

SERVING THE HEALTH CARE NEEDS OF FAMILIES SINCE 1984.

4200 Nelson Road
(337) 474-6370
ChristusHealth.org/Lake-Area

Visit us at our website www.allstarbuickgmctruck.com
email: allstar@allstargm.net • carlocate.com

Jack Hebert's

ALLSTAR GMC

WE ARE PROFESSIONAL GRADE

WE CHALLENGE ALL DEALS

1180 E. Napoleon Street, Sulphur • 527-6391

Follow Us On Facebook

2017 GMC Sierra

Welcome to the family.

If you live, work, worship or attend school in Calcasieu Parish you are eligible to join!

Join the credit union family when you become a member.

We know we are different from other financial institutions and through the years our founding principle remains the same – People Helping People. We can save you money, help you achieve your financial goals, and give you the service that you deserve. We've been in business for over 60 years and we treat people like they own the place..... because they do!

ACCESS OF LOUISIANA
FEDERAL CREDIT UNION

Your Community Credit Union!

SULPHUR BRANCH
4400 Maplewood Drive
Sulphur, LA 70663
Phone: 337-533-1808

LAKE CHARLES BRANCH
3109 Common Street, Suite 103
Lake Charles, LA 70601

WESTLAKE BRANCH
910 Sampson Street, Suite B
Westlake, LA 70669

www.access.coop

Membership and Eligibility Required. Federally insured by the NCUA.

ADVANCED AUDIO VIDEO TECHNOLOGIES

Professional Audio, Video, Lighting, & Control
Sales, Installation, Design & Rental

Certified Technology Specialist

Ethan Miller
CTS, CQT

AQUAV CQT

P. O. Box 1793
Sulphur, LA 70664
www.advancedav.biz

Phone: (337) 625-6677
Fax: (337) 625-6479
ethan@advancedav.biz

ELLIOTT ELECTRIC SUPPLY

(337) 533-8019

Office: 337-436-5052

LA WATS: (800) 238-5091

Calcasieu Federation Of Teachers

Teri Johnson
President

3000 Hwy. 90 East Suite 2
Lake Charles, LA 70615
FAX: (337) 436-5057

Email: cftcal@aol.com
Teri6047@aol.com
Website: la.aft.org/cft

Stephanie Rhodes Hankins, LLC

ATTORNEY AT LAW
1523 Cypress Street, Sulphur, LA 70663
PHONE (337) 905-7777 - FAX (337)527-5428
Stephanie@stephaniehankinslaw.com

Explore Natural Wonders!

Explore the all-natural outdoor wonderland known as ***Louisiana's Outback***. Kick off a Creole Nature Trail journey at the Creole Nature Trail Adventure Point in Sulphur–a free, fun attraction that immerses you in nature and Southwest Louisiana's unique culture.

CREOLE NATURE TRAIL
ALL-AMERICAN ROAD
ADVENTURE • POINT

I-10 Exit 20, Sulphur

VisitLakeCharles.org/Wonder

#VisitLakeCharles • 800.456.SWLA

Your Bank for Business.

Whether you're assembling a startup or planning on expanding, First Federal Bank offers the tools it takes to finance a profitable future. Give us a call, and let's get down to business.

FIRST FEDERAL BANK OF LOUISIANA
You, first.

Southwest LA // Central LA
www.ffbla.com // (337) 421-1234

Member FDIC

Business Solutions

- Fiber Connectivity
- Maximum Internet Capabilities
- Phone Systems & Products

1-800-737-3900
www.camtel.com/Business

Cameron Communications
>>> POWERED BY FIBER

Elect
Mike DANAHAY
SULPHUR MAYOR

The Experience to Lead.
The Choice Sulphur Needs.

Vote March 24

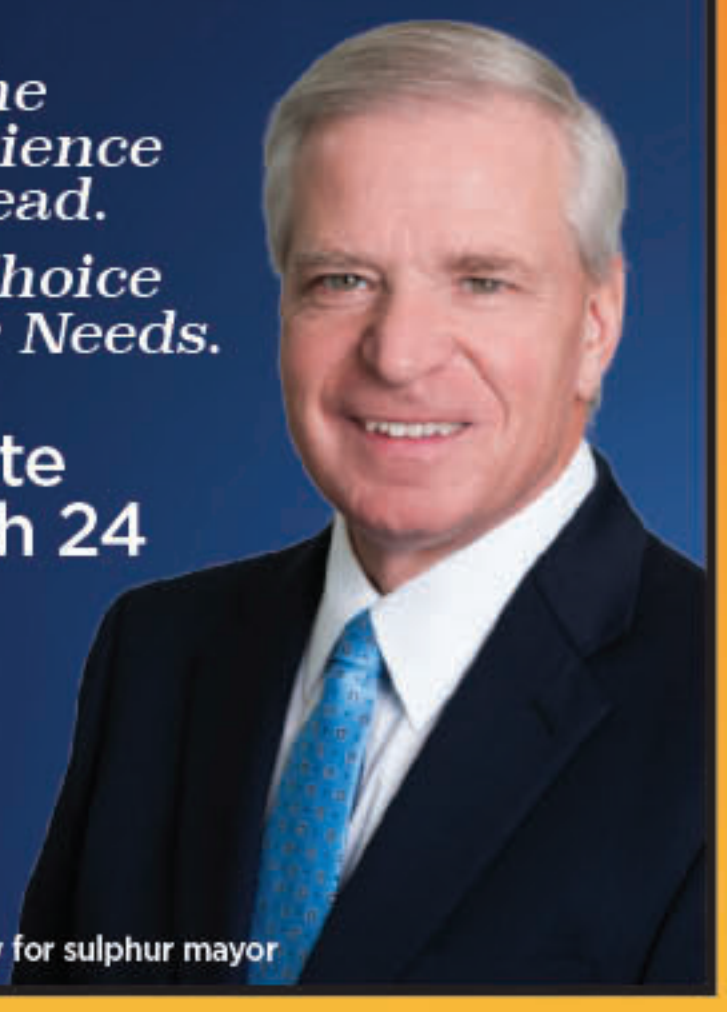

mike danahay for sulphur mayor

Could your company land at Chennault?

Chennault International Airport has sites, facilities and infrastructure for companies seeking a prime location. If your business plan calls for relocation or expansion, schedule a personal tour of our facilities.

LOUISIANA ECONOMIC DEVELOPMENT CERTIFIED SITE

A Home Base for Companies in
Transportation • Manufacturing • Distribution
New Technology • Service Industries

CHENNAULT
INTERNATIONAL AIRPORT

AMERICA'S PREMIER INDUSTRIAL AIRPORT

3650 Senator J. Bennett Johnston Avenue, Lake Charles, Louisiana 70615
337-491-9961 or 800-272-2422
Email: ciaa@chennault.org
www.chennault.org

The People of CITGO
FUEL GOOD THINGS
in the
Communities We Serve

In addition to providing an ample supply of good fuel, we've been committed to doing good in your neighborhood. CITGO invests millions of dollars within the communities we serve and our employees dedicate thousands of volunteer hours in social development efforts, including many here in West Calcasieu.

To learn more about how CITGO is Fueling Good visit us at **www.CITGOLakeCharles.com**

©2016 CITGO Petroleum Corporation

Custom Screen Printing
& Monogramming

•

Graphic Design
& Art Services

Locally owned by
Polly Abrahams

info@innovativeexpressionsllc.com

"We can put your name on almost anything"

Full Color Banners • Yard Signs • Business Cards
Business Forms • Promotional Products
Trophies • Rhinestone Apparel & More

GCG

Gragson, Casiday
& Guillory, L.L.P.

Certified Public Accountants

145 East Street
P.O. Drawer 1847
Lake Charles, LA 70602

Phone (337) 439-1986
Fax (337) 439-1366

BANK

Barbara Chaisson
VP, Office Manager
barbarac@jdbank.com

337-558-5900 Phone
337-558-6505 Fax
337-532-1364 Cell

Carlyss Office
4507 HWY 27 South
Sulphur, LA 70665

jdbank.com

EXPERIENCE MATTERS, RELATIONSHIPS MATTER, COST MATTERS

Driftwood LNG, a Tellurian project

Tellurian Inc. is dedicated to creating value and helping to improve air quality by delivering clean, low-cost, flexible and reliable liquefied natural gas to growing markets. The first LNG project, Driftwood LNG, will be located on 1,000 acres in Carlyss, Louisiana. We are partnering with global leading EPC contractor, Bechtel, to design and construct Driftwood LNG. This $13 to $16 Billion-dollar project will create over 5,400 construction jobs and over 350 permanent jobs in Southwest Louisiana. Working with and investing in our local neighbors is important to us. We invite you to become part of this project.

Register your company today on Bechtel's Supplier Portal at **www.bechtel.com/supplier/**.

TELLURIAN

www.tellurianinc.com

DRIFTWOOD LNG

www.driftwoodlng.com

Proudly
Supporting West
Cal and SWLA
since 1980

Kennison
FOREST PRODUCTS, INC.

319 E. Thomas St., Sulphur
(337)527-5585

Holiday Inn

Janet Paxton, CHA
General Manager
Holiday Inn Lake Charles W Sulphur

330 Arena Road
Sulphur, LA 70665
P: 337.527.0858 F: 337.527.0892
gm.slfhs@aaahotelcompany.com

LIVE WORK GROW BANK

LOCAL

Lakeside is local and proud of it. Personal attention and strong relationships set us apart from bigger, non-local banks.

We're fully invested in helping you achieve your financial goals. We offer flexibility, quick decisions and a depth of community banking experience and resources that only a truly local bank can deliver.

Experience it for yourself.

Join the Migration to Lakeside.

Lakeside Bank
The Way Banking Should Be

LAKE CHARLES
4735 Nelson Rd. • 474-3766

LAKE CHARLES
2132 Oak Park Blvd. • 502-4314

WESTLAKE
2203 Sampson St. • 502-4144

SULPHUR
2700 Maplewood Dr. • *Coming Soon*

LakesideBanking.com

LIVE UNITED

United Way ®

United Way of Southwest Louisiana

815 Ryan Street
Lake Charles, Louisiana 70601
P: 337-433-1088 • F: 337-433-3679
www.UnitedWaySWLA.org

GIVE. ADVOCATE. VOLUNTEER.

Ronnie
JOHNS
SENATOR District 27

Proud to be a part of the West Calcasieu Community!

(337) 491-2016
JOHNSR@LEGIS.LA.GOV

integrated
FINANCIAL MANAGEMENT, LLC

- RETIREMENT PLANNING
- ESTATE PLANNING
- INVESTMENT MANAGEMENT

TIMOTHY J. AGUILLARD CFP®, CPA/PFS
LINDA BICKFORD
KELLIE SMITH

337.312.0920
337.310.1414
tim@ifmco.com
www.ifmco.com

375 Sam Houston Jones Parkway
Lake Charles, LA 70611
Post Office Box 12984
Lake Charles, LA 70612 - 2984

Securities offered through
Securities America, Inc.,
Member FINRA/SIPC.
Advisory services offered through
Securities America Advisors, Inc.,
Timothy J. Aguillard, Representative.
Integrated Financial Management, LLC.
and the Securities America
Companies are unaffiliated.

Securities America and its representatives
do not provide tax services.

PRINCIPAL MATTERS. PRINCIPLES MATTER.

Vision Source™

Dr. Robert Janot
Dr. J. Madison Hayes
3817 Maplewood Drive
Sulphur, LA 70663

337-625-2020
www.janotvision.com

"Come See What You've
Been Missing!"

Providing

Exceptional Healthcare

to Southwest Louisiana

- Cardiology
- Diagnostic Imaging
- Ear, Nose, and Throat Care
- Emergency Care
- Family Medicine
- General Surgery
- Home Health
- Inpatient and Outpatient Care
- Laboratory
- Obstetrics and Gynecology
- Orthopaedics
- Physical Medicine
- Urology
- Wound Healing

701 Cypress Street, Sulphur

wcch.com

wcch

West Calcasieu Cameron Hospital

Your Need, Our Commitment.

LOUISIANA RADIO COMMUNICATIONS, INC.

PERRY VINCENT
President
www.lrcwireless.com

701 S. MLK Hwy., Lake Charles, LA 70601
337.436.7573 • Fax 337.310.2399
Cell 337.302.1634
Email: pdv@lrcwireless.com

MOTOROLA
Authorized Two-Way Radio Dealer

SULPHUR Optical

CHRIS GREGORY, A.B.O.C.
OAA Guild Accredited - Certified Optician
4024 MAPLEWOOD DR. • SULPHUR, LA 70663
(337) 625-5665 (800) 259-7423

Hixson-Sulphur Memorial

FUNERAL HOME

Dignity™ Memorial

Honoring A Memory... Celebrating A Life...

Serving generation... after generation

www.hixsonfuneralhomes.com

2051 E. Napoleon, Sulphur, LA 625-9171

hixson

flower shop

FULAIR
wireless internet
337.310.1554
www.fulair.com
Part of the Louisiana Radio Communications Group

Credit Services
a Division of SSRM Enterprises, LLC.
CS
Stuart Moss
337-433-1756
Fax 337-433-1787
1918 Maplewood Drive
Sulphur, LA 70663

Home Building Materials
Sulphur, La.
JEFF COATES
President
435 EAST NAPOLEON
SULPHUR, LOUISIANA 70663
True Value
HARDWARE STORES
BUSINESS 527-5287
FAX 527-6347

CMWebb

Internet Marketing

Website Management

Photography & Graphic Design

cindy@cmwebb.com

Cindy 337-540-3884

Website; www.cmwebb.com

Allow me to focus on your online marketing & website management while you focus on your customers.

Live like there's no tomorrow,

Laugh til it hurts,

Love with all your heart & soul!

ALLIANCE

WEST CALCASIEU CHAMBER OF COMMERCE

Billy Navarre

Sulphur-Lake Charles

1310 E. College St.
Lake Charles, La 70607
337-474-1999
billynavarreauto.com

1620 Beglis Parkway
Sulphur, La 70663
337-527-5754
navarrechevrolet.com

COMMERCIAL • HOME • AUTO • LIFE • EMPLOYEE BENEFITS

STEPHEN K. LYONS, CIC, CPIA
PRESIDENT

SHARRIE BOULLION, CISR, CPIA
PRINCIPAL & OPERATIONS MANAGER

RAMOND LITTLE
SENIOR ACCOUNT EXECUTIVE

JIMMIE SUE MILLER
COMMERCIAL LINES ASSISTANT

CATHERINE BARNES
PERSONAL LINES ACCOUNT MANAGER

SANDRA GORE
PERSONAL LINES ACCOUNT MANAGER

LYONS INSURANCE, INC.

Quality Protection with Professional Service Since 1960.

3100 Lake Street
Lake Charles, La 70601

Tel (337) 478-4466
Fax (337) 478-4487
www.lyonsagency.com

A member of the Northlake Insurance Group, Ltd.

ICHRMA
Imperial Calcasieu
Human Resource Management Association

YOU'RE INVITED TO JOIN...

- ICHRMA helps you meet your professional goals
- Provides HR-related information & resources
- Opportunity to network with other professionals who handle HR-related functions in their businesses
- 200 members throughout the 5-parish area
- Monthly lunch & learns
- Conferences & seminars
- Accredited through HRCI and SHRM

We Need You...to help shape, educate, transform, & improve the HR Profession.

If you or anyone in your organization is interested in joining,

please go to http://ichrma.shrm.org

and click the JOIN button

AFFILIATE OF SHRM SOCIETY FOR HUMAN RESOURCE MANAGEMENT

WEBTRONICS

WE KEEP TECHNOLOGY WORKING... FOR YOU

Computer Repair and Sales
Security Camera Installation
Network Integration

Gerrit Lawrence
Owner/CEO
337-721-1969
webtronics@bellsouth.net

1306 Sampson Street
Westlake, LA 70669

Love, hope, success, family, security.

Rick Fitts, Agent
214 S Cities Service Hwy
Sulphur, LA 70663
Bus: 337-625-3820
rick.fitts.qbjn@statefarm.com
Mon-Fri 8:30am to 5:30pm
After Hours by Appointment

Some things we all have in common.

There's nobody like me to protect the things we all value.

Like a good neighbor, State Farm is there.®

CALL ME TODAY.

State Farm™

1101019.1 State Farm, Home Office, Bloomington, IL

When You Need Personnel... Choose the Best!

Lofton Staffing Services

LOFTON SECURITY SERVICE INC.

Providing award winning staffing & security service to Calcasieu Parish since 1979.

Temporary · Temp-to-Hire · Direct Hire · Payrolling · Contract Security

2017 Best of Staffing Diamond Award Winner

BEST of Staffing CLIENT SATISFACTION 2017

234 W. Prien Lake Rd., Ste 104 · Lake Charles, LA
(337) 433-6188
www.loftonstaffing.com & www.loftonsecurity.com

Martin's
Sulphur's Dry Cleaner

700 E. Napoleon St (337) 527-6854 3620 Maplewood Dr (337) 626–1806
Sulphur, LA 70663

PSI
PERSONNEL STAFFING INC
Strategic Workforce Solutions

PSI is a woman-owned full service staffing agency in business since 1981 specializing in: Light Industrial, Clerical, Professional/Direct Hires, On-Site Management and Payroll Services. Visit us at: www.personnelstaffing.com

6755 Phelan Blvd., Suite 28 | Beaumont, TX | 409-835-1191
P.O. Box 1853 | Sulphur, LA 70664

COMMUNITY BANKING.
SMARTER.

FNB
FIRST NATIONAL BANK of LOUISIANA
Established 1924

Sulphur 337.626.7337
Lake Charles 337.474.6299
www.fnb-la.com
Member FDIC

Water Access to ANYWHERE

Visit the **West Calcasieu Port** and see why this busy shallow-water port could be the right place for your operations.

ADVANTAGEOUS LOCATION

Located midway between Houston and New Orleans on the busiest section of the Gulf Intracoastal Waterway—where it meets the Calcasieu Ship Channel.

ATTRACTIVE LEASE OPTIONS

Substantial real estate options for lease or building to suit your needs.

SYNERGY OPPORTUNITIES WITH THESE PORT TENANTS

Devall Enterprises
Orion Marine Group
Tubal-Cain Marine Services
S.T.A.R. Concrete Pumping
River Barge Works

West Calcasieu Port
SULPHUR, LA.

westcalport.com

For information, contact Port Director Lynn Hohensee, 337-794-4809, lhohensee@lehcomm.com

Town Planner®
YOUR COMMUNITY CALENDAR

Town Planner®
YOUR COMMUNITY CALENDAR
Coming 2018 SWLA Business

Owner/Publisher
Andrea Purdy
337-519-7060
TownPlanner.com

RECON
Management • Engineering
Inspection

LOUISIANA OFFICE
1907 Ruth Street • Sulphur, LA 70663
Phone 337-583-4662 • Fax 337-583-7565
LA Toll: 888-301-4662

TEXAS OFFICE
Century Tower • 550 Fannin Street • Suite 850
Beaumont, TX 77701
Phone 409-842-8103 • Fax 409-832-0202
TX Toll: 888-842-8103

www.recon-group.com

Turnaround Consulting Services

Turnaround
Consulting
Services, LLC

- *Turnaround Management / Coordination*
- *Turnaround Tools & Processes*
- *Scope & Budget Development*
- *Estimating, Planning & Scheduling*

TCServices-LLC.com
Main Office: 337.513.0470

3618 Sierra Circle
Sulphur, LA 70665

Westlake Chemical

Enhancing Lives for 30 YEARS Since 1986

It is only through the support of our local communities, loyal customers and our dedicated employees that Westlake is able to celebrate its 30th anniversary this year.

Thank you for letting us be part of the Southwest Louisiana community since 1986!

Westlake.com

S.T.A.R.
CONCRETE PUMPING CO., INC.

Safety, Teamwork & Reliability

We are proud to support the West Calcasieu Chamber of Commerce and the economic development of Southwest Louisiana!

We make a DIFFERENCE!

We have more than 60 concrete boom pumps

★

The average age of our fleet is less than 5 years

★

We have a dedicated safety staff, including a CSP as our Safety Director

★

Our operators are ACPA and S.T.A.R. Certified

★

We pump over 1,700,000 cy of concrete each year, so we have the experience needed to make every job safe and efficient

★

Average TRIR for past 3 years: 0.00

LOUISIANA
7989 Dock Board Road
Sulphur. Louisiana 70665
337-419-0100 / 337-263-8894
Contact: Tim Archbold
TArchbold@starpumping.com

HEADQUARTERS
24223 FM 2978 RD
Tomball, Texas, 77375
281-357-1555 / 281-364-2529
Contact: Bart Riley
BRiley@starpumping.com

TEXAS PETROCHEM
2009 Highway 3
Dickinson, Texas 77539
281-337-3300 / 832-948-3840
Contact: Gary Carroll
GCarroll@starpumping.com

BEAUMONT PETROCHEM
2007 West Cardinal Drive
Beaumont, Texas 77705
409-842-5222 / 409-284-6224
Contact: Derek Dews
DDews@starpumping.com

Talk to your neighbors, then talk to me.

StateFarm™

Carl Vincent • 337-527-5211

MIKE WILLIS

Ford

SULPHUR · LA

SUPPORTING SAFETY IN THE WORKPLACE FOR OVER 60 YEARS

The Safety Council of Southwest Louisiana is a vital part of our community, providing safety training and services for industrial and contractor businesses, and offering a wide variety of educational programs for the community.

- Safety and Health Training
- Contractor Safety Programs
- Industry Site Orientation Programs
- OSHA Compliance Training
- Defensive Driving
- Classroom, Computer-based and Web-based Training
- Certified Occupational Safety Specialist (COSS)
- Certificate for Occupational Safety Managers (COSM)
- Safe Supervisor
- CPR, First Aid, AED, and Blood Borne Pathogen

SAFETY COUNCIL
OF SOUTHWEST LOUISIANA
YOUR SAFETY ALLY SINCE 1955

1201 Ryan Street • Lake Charles | 3621 E. Napoleon Street • Sulphur
(337) 436-3354 | safetycouncilswla.org

2017/18 West Calcasieu Chamber of Commerce
MEMBERSHIP ROSTER

A

Acadian Ambulance Service
John Dubose
P.O. Box 98000
Lafayette, LA 70509
jdubose@acadian.com
337-475-2892

Accelerated Leadership
Mike Williams/Ross Trahan
208 Lafitte Ave.
Lafayette, LA 70506
mikewilliams@altrainer.com
337-706-8889

Access of Louisiana
Michelle Jinks
4400 Maplewood Dr.
Sulphur, LA 70663
MJinks@access.coop
337-533-1808 Ext 1000

Advanced Audio Video Technologies
Ethan Miller
3501 Maplewood Dr.
Sulphur, LA 70663
ethan@advancedav.biz
337-625-6677

Affordable Home Furnishings
Sherrie L. Castex
1005 S. Beglis Pkwy.
Sulphur, LA 70663
affordablehf27@
affordablerto.net
337-528-5775

AFI Mortgage
Richard Baggett
313 Alamo St.
Lake Charles, LA 70601
richard.baggett@gmail.com
337-494-5626

Allstar Pontiac GMC
Jack Hebert
1180 E. Napoleon St.
P. O. Box 2299
Sulphur, LA 70664
allstar@allstargm.net
337-527-6391

Allstate - Tony Guillory
Tony Guillory
3711 Maplewood Dr.
Sulphur, LA 70663
TonyGuillory@allstate.com
337-527-3658

American Defense Services, Inc.
Ken Lanzalaco
2411 Athania Parkway
Metarie, LA 70001
klanzalaco@fivestardefense.
com
504-836-6008

American Press
Karen Cole
Advertising Director
4900 Hwy 90 East
Lake Charles, LA 70615
majoraccountsales@
americanpress.com
337-494-4042

Ardoin II, CJ DDS Family Denistry
CJ Ardoin II
4985 Hwy. 27 South
Sulphur LA 70665
cjardoindds@camtel.net
337-583-2756

B

Baggett Accounting & Tax, LLC
Bob Baggett
8 Poinsetta Rd.
Sulphur, LA 70663
bob.baggett@yahoo.com
337-540-0103

Bancorp South Bank Loan Production Office
Russell Pawlowski
4660 Lake St.
Lake Charles, LA 70605
tammy.murchison@bxs.com
337-439-7777

Bayou Games, Inc.
Todd Nicholson
2901 Maplewood Dr.
681 Kim St.
Sulphur, LA 70663
manager@bayougamesusa.
com
337-214-5001

Beauregard Electric Co-op, Inc.
Kay Fox
1010 East First St.
DeRidder, LA 70634
kayfox@beci.org
337-463-6221

Bertha's Catering
Stephanie Grabowski
1465 Swisco Rd
Sulphur, LA 70665
berthascatering@bellsouth.net
337-625-2728

Best Western PLUS Executive Hotel & Suite
Justin Foreman
1200 Pintail St.
Sulphur, LA 70665
justin.foreman@shsllc.com
337-625-9000

Better Business Bureau
Carmen Million
P.O. Box 7314
Lake Charles, LA 70606
cmillion@suddenlink.com
337-478-6253

Big Brothers- Big Sisters
Erin Davison
4135 Common St.
Lake Charles, LA 70607
edavison@bbbs-swla.net
337-478-5437

Bijoux Sulphur's Fine Jeweler
Annette St. Romain
1705 Maplewood Dr.
Sulphur, LA 70663
bijouxsfj@yahoo.com
337-625-9971

Billy Navarre Chevrolet
Ryan Navarre
1620 Beglis Parkway
Sulphur, LA 70663
ryannavarre@
billynavarreauto.com
337-527-5754

BMC Sales & Service, LLC
Charley Dubard
929 Sampson St.
Westlake, LA 70669
sales@bmcsales.net
337-433-8335

Bonin, Glen
605 Alabama
Sulphur, LA 70663
GeorgiaBonin@aol.com
337-625-4711

BossLTR Rentals
Todd Chambers
4608 E. Napoleon
Sulphur, LA 70663
todd@bossltg.com
866-442-0260

Boy Scouts of America
Shawn Chamblee
605 Alabama
Sulphur, LA 70663
337-625-4711
shawn.chamblee@scouting.org
337-436-3376

BRASK, Inc.
Bal Sareen
2300 Lois Alleman Parkway
Sulphur, LA 70663
bsareen@ieeinc.net
337-882-1944

Brimstone Historical Society
Thom Trahan
900 S. Huntington St.
Sulphur, LA 70663
trahan@brimstonemuseum.org
337-527-0357

Brimstone Services, Inc.
Misty Finchum
3805 Maplewood Dr.
Sulphur, LA 70663
brimstoneguards@aol.com
337-533-8009

Brookshire Brothers
Chad Guidry
1612 South Ruth St.
Sulphur, LA 70663
chadbb47@camtel.net
337-527-0011

Broussard & Company, CPAS, LLC
Reuben Broussard
127 W. Broad St.
Lake Charles, LA 70601
rbroussard@bc-cpa.com
337-439-6600

Broussard, Randall D. Architect, LLC
Randall Broussard
206 S. Huntington St.
Sulphur, LA 70663
RDB@Architects.com
337-527-7000

Business First Bank
Rodney "Poncho" Seaford
728 Ryan St.
Lake Charles, LA 70601
poncho.seaford@b1bank.com
337-721-2700

Business Health Partners
Lisa LeDesma
3645 S Beglis Parkway
Sulphur, LA 70665
lisaledesma@businesshealth-partners.com
337-626-1011

C

Calcasieu Federation of Teachers
Terri Johnson
P.O. Box 16678
Lake Charles, LA 70616-9986
cftcal@aol.com
337-436-5052

Calcasieu Parish Assessment District
Wendy Aguillard
P.O. Box 1346
Lake Charles, LA 70602
wcurphy@cppj.net
337-721-3000

Calcasieu Parish Clerk of Court/West Cal
Veronica Allison
500 A. North Huntington St.
Sulphur, LA 70663
vallison@calclerkofcourt.com
337-313-1140

Calcasieu Parish Dist. Attorney's Office
John DeRosier
P. O. Box 3206
Lake Charles, LA 70602
Lboudreaux@cpdao.org
337-437-3400

Calcasieu Parish Police Jury
1015 Pithon St.
Lake Charles, LA 70602
337-721-3520

Cameron Communications, LLC
Kristi Broussard
P.O. Box 2237
Sulphur, LA 70665
Kristi.Broussard@camtel.com
337-583-2111

Cameron LNG
Stevie Trahan
1250 Recreation Cir.
Hackberry, LA 70645
roakley@sempraglobal.com
337-762-4265

Canal Barge Co. Inc
Ron Zornes
1891 Swisco Rd.
Sulphur, LA 70663
rzornes@canalbarge.com
504-584-1582

Capital One Bank - Vinton
Nancy Tower
1601 Loree St.
Vinton, LA 70668
nancy.tower@capitalone.com
337-589-7406

CARC
Libby Leone
4100 J. Bennette Johnston
Lake Charles, LA 70615
lleone@carc.us
337-433-3620

Century Group Inc.
George Vincent
1106 West Napoleon St.
Sulphur, LA 70663
gvincent@centurygrp.com
337-527-5266

Chamber SWLA
George Swift
4310 Ryan St.
Lake Charles, LA 70605
gswift@allianceswla.org
337-433-3632

Chase Bank
Melissa Anderson
70601 One Lakeside Plaza, Fl. 3
Lake Charles, LA 70601
melissa.anderson@chase.com
337-494-4259

Cheniere Energy
Pat Outtrim
700 Milam, Suite 800
Houston, TX 77002
patricia.outtrim@cheniere.com
713-375-5000

Chennault International Airport Authority
Randy Robb
3650 Sen. J. Bennett Johnston Ave.
Lake Charles, LA 70615
rrobb@chennault.org
337-491-9961

Chris Duncan Agency
Monica Squibb
4032 Maplewood Dr., Suite A
Sulphur, LA 70663
CDASulphur@xspedius.net
337-625-7090

Christus Lake Area Hospital
Lisa Guerrero
4200 Nelson Rd.
Lake Charles, LA 70605
lisa.guerrero@lakeareamc.com
337-475-4102

CITGO Petro.
Dana Keel
P.O. Box 1562
Lake Charles, LA 70602
dankeel@citgo.com
337-708-6011

City of Sulphur
Honorable Chris Duncan
P.O. Box 1309
Sulphur, LA 70664-1309
mayorsoffice@sulphur.org
337-527-4500

City of Westlake
Hon. Bob Hardy
P.O. Box 700
Westlake, LA 70669
bob_hardey@yahoo.com
337-433-0691

City Savings Bank
Stephen Benoit
1520 Maplewood Dr.
Sulphur, LA 70663
stephen.benoit@citysavingsbank.com
337-527-5066

CMWebb
Cynthia Webb
4314 Hearth St.
Lake Charles, LA 70605
cindy@cmwebb.com
337-540-3884

Cornerstone Hospital of SW Louisiana
MIchael Lombard
703 Cypress St.
Sulphur, LA 70663
cledetclay@chghospitals.com
337-310-6001

Corporate Housing Inc.
Anne Cox
131 Jefferson Dr.
Lake Charles, LA 70602
Anne@corporatehousinginc.com
337-439-3322

Cotton Logistics
Chuck Matheny
3010 Country Club Rd.
Lake Charles, LA 70605
Chuck.matheny@cottonteam.com
337-437-1232

Credit Services of SWLA
Stuart Moss
2605 Common St.
Lake Charles, LA 70601
samoss1@aol.com
337-433-1756

CSE Federal Credit Union
Colleen Desselle
4321 Nelson Rd.
Lake Charles, LA 70605
cdesselle@csefcu.org
337-477-2000

Custom Millworks & More, LLC
Mike and Darlene Bonin
3861 Hwy 90 West
Westlake, LA 70669
custommillworks@bellsouth.net
337-882-1998

D

D.R. Horton
Shante Landry
P.O. Box 1136
Lake Charles, LA 70602
sclandry@drhorton.com
337-936-9165

Deep South Productions
Marvin Simon
3284 Carbide Dr.
Sulphur, LA 70665
marvin@deepsouthproductions.com
337-626-2235

Delafield, Joseph A. Law Office
Joseph A. Delafield
3401 Ryan St. #307
Lake Charles, LA 70605
jadelafield@bellsouth.net
337-477-4655

Delta Downs Racetrack and Casino
Nora Popillion
2717 Delta Downs Dr.
Vinton, LA 70668
norapopillion@boydgaming.com
337-589-7441

Devall Enterprises
Michael Devall
2244 Swisco Rd.
Sulphur, LA 70665
mdevall@me.com
337-902-3500

Dr. Paul Perry
3109 Maplewood Dr.
Sulphur, LA 70663
p2braces@gmail.com
337-625-5331

Dunham-Price, Inc.
Rick Sprigg
P.O. Box
760 Westlake, LA 70669
rsprigg@dunhamprice.com
337-433-3900

E

Edward Jones--John Guilbeaux
John Guilbeaux
1614 Ruth St.
Sulphur, LA 70553
john.guilbeaux@yahoo.com
337-517-7692

Edward Jones--R. K. Levens & Jim Giffin
R. K. Levens
Jim Giffin
1409 W. Prien Lake Rd.
Lake Charles, LA 70663
r.k.levens@edwardjones.com
jim.giffin@edwardjones.com
337-439-8673

Edward Jones Investments--Tab Finchum
Tab Finchum
3805 Maplewood Dr.
Sulphur, LA 70663
tab.finchum@edwardjones.com
337-625-9167

Eittal Enterprises LLC
Lattie Polk
118 Garden St.
Sulphur, LA 70663
eittalenterprises@gmail.com
337-912-8746

Elliott Electric Supply
James Watson
1336 Swisco Rd.
Sulphur, LA 70665
jameswatson@elliottelectric.com
337-533-8019

Entergy
Calvin Thibodeaux
P.O. Box 1730
Lake Charles, LA 70602
cthibod@entergy.com
337-431-6001

E

Fairfield Inn & Suites
Le'Ann Jones
2615 Ruth St.
Sulphur, LA 70663
ljones@hotelequities.com
337-528-2629

Family Physicians Urgent Care
Mary Lyn Doré
301 S. Cities Service Hwy.
Sulphur, LA 70663
mldore13@gmail.com
337-888-3171

Fear Agency - Allstate
John Fear
1306 Sampson St., Ste. C
Westlake, LA 70669
johnfear@allstate.com
337-419-0755

First Federal Bank
Pam Whiteard
2250 Maplewood Dr.
Sulphur, LA 70663
Pam.Whiteard@ffbla.com
337-625-5388

First National Bank of Louisiana
Lee Temple
3201 Maplewood Dr.
Sulphur, LA 70663
ltemple@fnb-la.com
337-626-7337

Five S Industrial
1913 West Shore Ave., Suite B
Port Allen, LA 70767
doc@fivestarindustrial.us
337-888-3032

Fix My Phone, LLC
Brad Fontenot
305 N. Cities Service Hwy.
Sulphur, LA 70663
brad@fixmyphone.com
337-214-2092

Flock of Five Gift and Art Emporium, LLC
Lisa Reed
8044 Hwy 27 South
Sulphur, Louisiana 70665
michelemonet@camtel.net
337-842-5830

Fulair
Perry Vincent
P.O. Box 3143
Lake Charles, LA 70601
pdv@lrcwireless.com
337-310-1554

G

Geriatrics, LLC
Charles Fellows, MD
2709 East Napoleon
Sulphur, LA 70663
carolfello@aol.com
337-310-8240

Golden Nugget Casino Hotel
Mike Davis
2550 Golden Nugget Blvd.
Lake Charles, LA 70601
mdavis@gnlcm.com
337-508-7711

Gragson, Casiday & Guillory, CPAS
Coy Vincent, CPA
P.O. Box 1847
Lake Charles, LA 70602-1847
ctvcpa@gcgcpa.com
337-439-1986

H

H & H Metal Contractors, Inc.
Jimmy Henry
P.O. Box 1369
Sulphur, LA 70664-1369
jimmyh@hhmetal.com
337-625-2777

Habitat For Humanity
Kim Larson
3551 Avenue C
Lake Charles, LA 70615
klarson@hfhca.org
337-497-0129

Hampton Inn- Sulphur
Le'Ann Jones
210 Henning Dr.
Sulphur, LA 70663
Le'Ann.Jones@hilton.com
337-527-0000

Stephanie R. Hankins, LLC
1523 Cypress St.
Sulphur, LA 70663
stephanie@stephaniehankins.law.com
337-905-7777

Headwaters
Shawna Thornton
6500 Houston River Rd.
Westlake, LA 70669
sthornton@headwaters.com
337-436-8038

Healthy Image Magazine
Christine Fisher
836 University Dr.
Lake Charles, LA 70605
christine@ehealthyimage.com
337-312-0972

High Hope Care Center
Lakin Mazilly
475 High Hope Rd.
Sulphur, LA 70663
lakin.mazilly@highhopesulphur.com
337-527-8140

Hixson-Sulphur Memorial Funeral Home
Scott Foreman
2051 East Napoleon St.
Sulphur, LA 70663
invoice-Ckeq@SCI-us.com
337-625-9171

Holiday Inn--Sulphur
Janet Paxton
330 Arena Rd.
Sulphur, LA 70665
dos.slfhs@aaahotelcompany.com
337-527-0858

Holiday Inn Express
Rhonda Colletta
102 Mallard
Sulphur, LA 70663
sales@hiesulphur.com
337-625-2500

Hollier's Cajun Kitchen
Marie Hollier
1709 Ruth St.
Sulphur, LA 70663
HolliersKitchen@bellsouth.net
337-527-0061

Holly Hill Nursing & Rehab
Stephanie Fontenot
100 Kingston
Sulphur, LA 70663
HOLLYHILLAMC@Tutera.com
337-625-5843

Home Building Materials, Inc.
Jeff Coates
435 E. Napoleon St.
Sulphur, LA 70663
hbm@structurex.net
337-527-5280

Home Instead Senior Care
Troy Van Dyke
622 E. College St.
Lake Charles, LA 70601
tvandyke@homeinstead.com
337-480-0023

Howell Industries, Inc.
Guy Smith
1650 Swisco Rd.
Sulphur, LA 70663
rjcolesr@yahoo.com
337-625-8880

Hunt, Guillot and Associates Inc.
Ernest Broussard
949 Ryan St., Suite 170
Lake Charles, LA 70601
EBroussard@hga-llc.com
866-255-6825

I

Iberia Bank-Cities Service
Bernadette LeBlanc
4100 Maplewood Dr.
Sulphur, LA 70663
bernadette.leblanc@iberiabank.com
337-312-7076

Iberia Bank-Nelson Road
Jennifer Istre
4440 Nelson Rd.
Lake Charles, LA 70605
jennifer.istre@iberiabank.com
337-312-7730

Iberia Bank - Carlyss Branch
Ann Trahan
4494 HWY 27 South
Sulphur LA 70665
ann.trahan@iberiabank.com
337 312 7088

ICHRMA
Imperial Calcasieu HR Management Association
Janell Johnson
P.O. Box 431
Lake Charles, LA 70602
janelljohnson@ppg.com
337-214-6574

InfoTECH Solutions, L.L.C.
Brian Leger
123 Williamsburg St.
Lake Charles, LA 70605
brian@infotech.us
337-433-2232

Innovative Expressions
Polly Abrahams
1315 Ruth St.
Sulphur, LA 70663
info@innovativeexpressionsllc.com
337-528-0423

Integrated Financial Management, LLC
Timothy J. Aguillard
375 Sam Houston Jones Pkwy.
Lake Charles, LA 70611
tim@ifmco.com
337-312-0920

IR-Miklato City of Refuge
Denise Stigen
P.O. Box 1804
Vinton, LA 70668-1804
brokenangelministries@yahoo.com
337-589-4407

Isle of Capri
Jan Wilburn
100 Westlake Ave.
Westlake, LA 70669
jan.wilburn@islecorp.com
337-430-2447

J

JD Bank Carlyss
Barbara Chaisson
4507 S. Hwy. 27
Sulphur, LA 70665
BarbaraC@JDBank.com
337-558-5900

JD Bank Westlake
Rochelle Mallette
1511 Sampson St.
Westlake, LA 70669
rochellem@jdbank.com
337-433-1818

Jer Rees
Jerry Key
817 Willow Avenue
Sulphur, LA 70663
keyjerry@bellsouth.net
337-528-9099

Jerry's Machine and Fabrication
Leila Bordelon
4240 Goodman Ln.
Lake Charles, LA 70601
leilab@jmandf.net
337-437-4080

Junior Achievement of Southwest Louisiana
Susan Percle
P.O. Box 282
Sulphur, LA 70664
susan.percle@ja.org
337-558-5656

K

Kajun Monograms
Wendy Koonce
1309 Cypress St.
Sulphur, LA 70663
kajunmonograms@aol.com
337-528-8010

Kennison Forest Products, Inc.
Dick Kennison
P. O. Box 115
Sulphur, LA 70664
kennison@xspedius.net
337-527-5585

KJ's Services, Inc.
Kenny Nabours
5131 Maplewood Dr.
Sulphur, LA 70663
bclement@kjservices.com
337-882-6801

Knight Media Printing
Chuck Ehlers
412 W. McNeese St.
Lake Charles, LA 70605
cehlers@kmimedia.com
337-478-8350

Kroger Co.
Nancy McClure
1421 Beglis Pkwy.
Sulphur, LA 70663
nancy.mcclure@kroger.com
337-526-9913

L

Lake City Printing
Katy Barron
1723 W. Sale Rd.
Lake Charles, LA 70605
kbarron@lcpmail.com
337-477-2595

Lakeside Bank
Ryan Hess
2203 Sampson St.
Westlake, LA 70606
ryan.hess@lakesidebanking.com
337-502-4144

Lancon Engineers, Inc.
Lee Lancon, Jr.
905 McKinley St.
Westlake, LA 70669
llancon@lanconengineers.com
337-439-6333

Landscape Management Service Inc.
Doyle Pennick
P. O. Box 5662
Lake Charles, LA 70606
lmsinc@suddenlinkmail.com
337-478-3836

La Quinta Inn & Suites
Irene F. Pierce
1008 Sampson St.
lq6787gm@laquinta.com
337-660-2525

Larco Industries
Leroy Fagg
9655 Walden Rd.
Beaumont, TX 77707
leroy@larcoind.com
409-866-9155

Lawton, William B. Co., LLC
Bill Lawton
641 W. Prien Lake Rd.
Lake Charles, LA 70601
vickie@lawton.cc
337-480-3799

Levingston Group, LLC
Hal McMillin
510 S. Cities Service Hwy.
Sulphur, LA 70663
Hal.McMillin@Levingston.com
337-527-3806 Ext 231

Lewing Construction
Ralph Lewing
1214 Country Club Rd.
Lake Charles, LA 70605
ralphl@lewingconstruction.com
337-477-4092

Life Share Blood Centers
Chisa Evans
214 Dr. Michael DeBakey Dr.
Lake Charles, LA 70601
Chisa.Evans@lifshare.com
337-656-9130

Lights On Aba Services LLC
Scott Williamson
1025 Michelle Dr.
Sulphur, LA 70663
scott@lightsonaba.com
337-888-3049

Lloyd Lauw Collision Repair Center, LLC
Lloyd Lauw
4105 East Napoleon St.
Sulphur, LA 70663
lloyd@lloydlauw.com
337-625-7799

Lofton Staffing & Security
Amber Ewing
234 W. Prien Lake Rd. Suite 104
Lake Charles, LA 70601
amber@loftonstaffing.com
337-433-6188

Louisiana Campaign for Tobacco-Free Livin
Janice Ackley
707 A East Prien Lake Rd.
Lake Charles, LA 70601
jackley@lphi.org
337-475-3213

Louisiana Mortgage Asso.,
Julie McMillin
2915 Ryan St.
Lake Charles, LA 70601
Julie@swlahome.com
337-312-1326

Louisiana Pigment Company, L.P.
Tim Hall
3300 Bayou D'Inde Rd.
Westlake, LA 70669
thall@lapigment.com
337-882-7018

Louisiana Radio Communications
Perry Vincent
701 MLK Hwy.
Lake Charles, LA 70601
pdv@lrcwireless.com
337-436-7573

Lyons & Company
Keith Lyons
1730 Deer Creek Dr.
Sulphur, LA 70665
jlyons@camtel.net
337-558-6990

Lyons Insurance Inc.
Stephen K Lyons
3100 Lake St.
Lake Charles, LA 70601
sboullion@lyonsagency.com
337-478-4466

M

Marilyn's Flowers & Catering
Marilyn Dawdy
3500 Fifth Avenue
Lake Charles, LA 70607
TRmarilyn@aol.com
337-477-3553

Martin's Sulphur Cleaners
Greg Martin
700 E Napoleon St.
Sulphur, LA 70663
martinscleaners@yahoo.com
337-476-6974

Mathews, Jeffery B.
Jeffery Mathews
1908 Maplewood Dr. Ste- A
Sulphur, LA 70663
jeff@swlacpa.com
337-528-2272

Maverick Testing Laboratories, Inc., ALS Industrial
Geoffrey Thorn
4412 Maplewood Dr.
Sulphur, LA
geoffrey.thorn@alsglobal.com
337-656-1901

McMullen and Mancuso, CPAs
Pam Mancuso &
Lisa McMullen
3600 Maplewood Dr.
Sulphur, LA 70663
pam@mcmullenandmancuso.com
337-625-5054

Mead's Automotive, LLC
John Wells
1548 East Napoleon St.
Sulphur, LA 70663
Meadsgarage@bellsouth.net
337-527-6111

Merchants & Farmers Bank & Trust Company
Russell Castille
975 S. Beglis Parkway
Sulphur, LA 70663
rcastille@merchantsandfarmers.com
337-479-7555

Mes Ami Salon & Spa
Keith and Ami Daigle
Ami Daigle
2800 Maplewood
Sulphur, LA 70663
mesamisalon.spa@gmail.com
337-215-2060

Methodist Children's Home of SWLA
Methodist Children's Home of SWLA Doug Hall
P. O. Box 929
Ruston, LA 71273
Doug.Hall@LMCH.org
985-860-5247

Meyer and Associates, Inc.
Vernon Meyer
600 North Cities Service Hwy.
Sulphur, LA 70663
vmeyer@meyerassociates.com
337-625-8353

MidSouth Bank
Mike Carrier
1500 Beglis Pkwy.
Sulphur, LA 70663
mikecarrier@midsouthbank.com
337-626-2265

Mike Danahay, State Representative
1625 Beglis Pkwy.
Sulphur, LA 70663
danahaym@legis.state.la.us
337-625-9046

Misse's Grocery
David Misse
106 E. Lincoln
Sulphur, LA 70663
dmisse@camtel.net
337-527-6924

Morrison Surveying, Inc.
J. David Morrison
P. O. Box 71
Sulphur, LA 70664
jdm@morrisonsi.com
337-625-1050

Mr. Gatti's Pizza
Rocky Keeley
1811 South Ruth St.
Sulphur, LA 70663
wek2rock@aol.com
337-527-0318

N

National Golf Club of La.
Gerry Pockat
1400 National Dr.
Westlake, LA 70669
gpockat@NationalGCLA.com
337-433-2255

O

Outfitters Ink
Brett Geymann
3711 Kirkman St.
Lake Charles, LA 70601
bgeymann@gmail.com
337-436-9722

P

Palermo Real Estate
Joe Palermo
2701 Maplewood Dr.
Sulphur, LA 70663
337-625-3333

Pampered Paws of Sulphur, LLC
Debbie Russell
1224 Bernadette Dr.
Sulphur, LA 70663
ppofsulphur@yahoo.com
337-888-0542

Personnel Staffing
Ashley Nelson
6155 Phelan #28
Beaumont, TX 77706
ashley@personnelstaffing.com
409-835-1191

Peterson, Jeff & Associates
Jeff Peterson
1215 S. Post Oak Rd. #8
Sulphur, LA 70663
jeff@jp-a.com
337-625-2526

Phillips 66 Lake Charles Manufacturing Complex
Megan Hartman
2200 Old Spanish Trail
Westlake, LA 70669
Megan.M.Hartman@p66.com
337-491-4443

Planet Fitness-Sulphur
Brandon Robinson
1901 Ruth St.
Sulphur, LA 70663
brandonandammie@cox.net
337-527-9845

PPG Industries, Inc.
Janell Johnson
P.O. Box 1270
Westlake, LA 70669
janelljohnson@ppg.com
337-214-6574

Prime Occupational Medicine
John Ieyoub
2492 S. Cities Hwy., Suite 1
Sulphur, LA 70663
ieyoubJ@primeoccmed.com
337-905-1962

Pumpelly Oil Co., LLC
Glenn Pumpelly
1980 SWISCO Rd
Sulphur LA 70665
glenn@pumpelly.com
337-625-1117

R

Ratcliff Development, LLC
Gregg Thompson
3902 Lee St.
Alexandria, LA 71302
gregg.thompson@ratcliffdevelopment.com
318-787-6821

ReCon Management Services, Inc.
Roger Boyette
1907 Ruth St.
Sulphur, LA 70663
rboyette@recon-group.com
337-583-1213

Reed's Metals of Sulphur, La. Inc.
Nilah Reed
1909 Ruth St.
Sulphur, LA 70663
nilah@reedsmetals.com
337-625-5051

Reeves Uptown Catering
Ryan Reeves
1639 Ryan St.
Lake Charles, LA 70601
uptowncatering@hotmail.com
337-480-1221

Republic Services
Frank Davis
2500 S. Cities Service Hwy.
Sulphur, LA 70665
fdavis2@republicservices.com
337-562-3812

Richard J. Cole Sr.
1301 Bernadette Dr.
Sulphur, LA 70663
rjcolesr@yahoo.com
337-528-2827

S

S.T.A.R. Concrete Pumping Co., Inc.
James Riley
24223 FM 2978
Tomball, TX 77375
Briley@starpumping.com
337-419-0100

Sabine State Bank & Trust Co.
Mandy Thomas
1900 Maplewood Dr.
Sulphur, LA 70663
mandythomas@sabinebank.com
337-533-3880

Safety Council of SWLA
Joni Fontenot
1201 Ryan St.
Lake Charles, LA 70601
shanna@scswla.org
337-436-3354

Safety Wearhouse III, Inc.
Bruce Bender
5450 Hwy 90 West
Mobile, AL 36619
brucebender812@gmail.com
337-476-5233

Sasol North America, Inc.
Crystal Briscoe
2201 Old Spanish Trail
Westlake, LA 70669
crystal.briscoe@us.sasol.com
337-310-8154

Schrumpf & Schrumpf Law Offices
Oliver Schrumpf
3801 Maplewood Dr.
Sulphur, LA 70663
oschrumpf@schrumpf-law.com
337-625-9077

Scott-Macon Equipment
Kirk Brame
3184 Carbide Dr.
Sulphur, LA 70665
kbrame@smequipment.com
337-882-0197

Senator Ronnie Johns
1011 Lakeshore Drive
Suite 515
Lake Charles, LA 70602
johnsr@legis.la.gov
337-491-2016

Server@Work
Mark Bolton
127 W. Broad St.
Lake Charles, LA 70601
mark.bolton@serveratwork.com
337-313-2400

Shelter Insurance-Bobby LeTard
Bobby LeTard
1011A Sampson St.
Westlake, LA 70669
bletard@shelterinsurance.com
337-436-3331

Sherwin Williams
Joshua Fontenot
1520 W. McNeese St.
Lake Charles, LA 70605
sw7574@sherwin.com
337-477-6840

Sherwin Williams
Joshua Fontenot
1816 Ruth St.
Sulphur, LA 70663
sw7399@sherwin.com
337-578-0101

Sigler & Raglin, Attorneys at Law
Betty A Raglin
630 Kirby St.
Lake Charles, LA 70601
baraglin@siglerlaw.com
337-439-2033

Signarama
Amber Corliss
299 S. Cities Service Hwy
Sulphur, LA 70663
sales@signarama-sulphur.com
337-888-3025

Soleil Cafe
Darlin Gregory
645 Maple St.
Sulphur, LA 70663
soleilcafe645@gmail.com
337-515-7148

Southern Technologies
Shawn Davis
916 W McNeese St.
Lake Charles, LA 70605
Shawn@Southern-tech.net
337-474-3567

Southwest Louisiana Credit Union
Beth McClain
101 North Cities Service Hwy.
Sulphur, LA 70663
bmcclain@swlacu.com
337-477-9190

Southwest Louisiana CVB
Shelly Johnson
1205 N. Lakeshore Dr.
Lake Charles, LA 70601
sjohnson@visitlakecharles.org
337-436-9588

Sprint Store
Errol Marshall
960 S. Beglis Pkwy
Sulphur, LA 70663
errol.marshall@sprint.com
337-686-1978

State Farm Insurance, Sam Bowers
1596 E. Napoleon St., St. 2
Sulphur, LA 70663
sam.bowers.tadh@statefarm.com
337-528-0008

State Farm Insurance, Rick Fitts
214 S City Service Hwy
Sulphur, LA 70663
rick.fitts.qbjn@statefarm.com
337-625-3820

State Farm Insurance, Ronnie Johns
3701 Maplewood Dr.
Sulphur, LA 70663
ronnie.johns.b230@statefarm.com
337-625-4025

State Farm Insurance, Jennifer Mabou
633 Beglis Pkwy.
Sulphur, LA 70663
jennifer.mabou.eu1t@statefarm.com
337-527-0027

State Farm Insurance, Carl H. Vincent
Carl Vincent
815 S. Huntington
Sulphur, LA 70663
carl.vincent.b28L@statefarm.com
337-527-5211

Stine Lumber
Dowell Tate
2950 S Ruth St.
Sulphur, LA 70663
angies@stine.biz
337-527-6732

Stonebridge Properties
Leslie Trahan
1511 South Huntington
Sulphur, LA 70663
Ltrahan1475@yahoo.com
337-527-4433

SuddenLink
Brenda Ford
639 Petro Point Dr.
Lake Charles, LA 70607
Brenda.ford@suddenlink.com
337-477-9616

Sulphur Electric Co. Inc.
Bonnie Stark
P.O. Box 30
Sulphur, LA 70664
tracy@sulphurelectric.com
337-882-0454

Sulphur Glass
Tad Matte & Sarah
813 E. Napoleon St.
Sulphur, LA 70663
sulphurglassco@aol.com
337-527-7065

Sulphur Optical Shoppe
Chris Gregory
4024 Maplewood Dr.
Sulphur, LA 70663
soseyeman@aol.com
337-625-5665

Sulphur Police Department
Mel Estess
223 Quelqueshue St.
Sulphur, LA 70663
melestess@sulphur.org
337-527-4606

Sway Boutique
Megan King
271 Hwy 171 N., Suite 300
Lake Charles, LA 70611
swayboutiquegifts@gmail.com
337-429-5004

Sweet Lake Land & Oil Company, LLC
Buddy Leach
P.O. Box 997
Lake Charles, LA 70605
caleach@swweetlake.com
337-439-4041 Ext 2011

SWLA Tours, Inc.
William Daigle
135 Daigle Rd.
Cameron, LA 70631
will@swlatours.com
337-415-9007

T

Tellurian, Inc/Driftwood LNG
Heather Hohensee
1201 Louisiana St., Suite 3100
Houston, TX 77002
heather.hohensee@tellurianinc.com
337-794-3996

Tendercare Lawn Service
Percy LaPoint
2315 Gaylynn Dr.
Sulphur, LA 70665
plapoint@tendercarelawnse.com
337-313-3002

Terracon
Lisa Smith
220 Prater Road
Sulphur, LA 70663
lisa.smith@terracon.com
337-478-5345

The Cabbage Patch
Nancy Roy
1319 Cypress St.
Sulphur, LA 70663
Cabbagepatchflow@bellsouth.net
337-527-6894

The Eye Clinic
Kristy Armand
2100 Maplewood Dr.
Sulphur, LA 70663
info@theeyeclinic.net
kristy@ehealthyimage.com
337-625-8948

The Mines Theatre
Robyn Settoon
3701 Maplewood Dr.
Sulphur, LA 70663
the.mines@yahoo.com0
337-215-1602

The Secret Garden
Kathi McKinney
203 S. Crocker St.
Sulphur, LA 70663
thesecretgardenhome@gmail.com
337-513-8271

The UPS Store #6630 DBA MAOLG, LLC
Natalie Gueraia
320 E Napoleon St.
Sulphur, LA 70663
store6630@theupsstore.com
337-882-3022

The Verandah at Graywood
Judy Naquin
5851 Gray Marks Dr.
Lake Charles, LA 70605
Judy.Naquin@sunshineret.com
337-656-1832

Thrive Magazine
Katie Stevenson
836 University Dr.
Lake Charles, LA 70605
katie@thriveswla.com
337-310-2099

TNT Crane & Rigging, Inc.
Karl Langley
3098 E. Napoleon St.
Sulphur, LA 70663
info@tntcrane.com
337-347-9595

Town of Vinton
Kenny Stinson
1200 Horridge St.
Vinton, LA 70668
mayor@cityofvinton.com
337-589-7453

Town Planner on the Bayou
Andrea D Purdy
418 Little Guy Ln.
New Iberia, LA 70563
purdy@townplanner.com
337-519-7060

Townsquare Media
Tina Disher
900 N. Lakeshore Dr.
Lake Charles, LA 70601
tinadisher@townsquaremedia.com
337-526-1466

Tractor Supply Company
Chad Lancaster
340 W. Cal Boulevard
Sulphur, LA 70665
str2034@tractorsupply.com
337-527-7771

TRK HR Management Services
Ryan Nelson
719 Landry Rd. Unit 200
Westlake, LA 70669
ryan.nelson@lapointhr.com
337-214-4305

Turnaround Consulting Services, LLC
Kathy Bourgeois
3618 Sierra Cir.
Sulphur, LA 70665
337-558-6433

Turner Industries Group, LLC
Ben Bourgeois
2346 Swisco Rd.
Sulphur, LA 70665
bbourgeois@turner-industries.com
337-882-6980

Twin Oaks Mobile Homes
Barbara Newman
P.O. Box 6024
Lake Charles, LA 70606
bfielder45@yahoo.com
337-598-3105

Tynes, Maurice & Associates
Maurice L Tynes
4839 Ihles Rd.
Lake Charles, LA 70605
maurice@tyneslaw.com
337-479-1173

U

Ultra Outdoor, LLC
Jane Young
P.O. Box 511
Westlake, LA 70669
sales@ultraoutdoorla.com
337-437-6117

Unitech Training Academy
Stacy Jabusch
2827 4th Avenue
Lake Charles, LA 70601
sjabusch@unitechtrainingacademy.com
337-564-5716

United Office Supply & Equipment Co., Inc
Carolyn Chitty
4013 Maplewood Dr.
Sulphur, LA 70663
unitedoffice@att.net
337-625-2442

United Way of Southwest La., Inc.
Denise Durel
815 Ryan St.
Lake Charles, LA 70601
ddurel@unitedwayswla.org
337-433-1088

V

Verizon Wireless/Your Wireless Sulphur
Vini Rousseau
300 North Cities Service Hwy.
Sulphur, LA 70663
sulphur@yourwirelessinc.com
337-287-4866

Victory Worship Center
Larry LaFleur
1410 West Napoleon
Sulphur, LA 70663
pastor_lafleur@mac.com
337-527-5456

Vincent's Roofing, Inc.
Leslie Thibodeaux
1219 N. Martin Luther King Hwy.
Lake Charles, LA 70607
Vincentsla@vincentsroofing.com
337-437-7611

Vintage Market Days of SWLA
Leslie & Gina Allen
411 Halesbero
Bogata, TX 75417
swlouisiana@vintagemarketdays.com
903-249-9075

Vinton Harbor & Terminal Dist.
Jerry Merchant
P O Box 716
Vinton, LA 70668
jerrymerchant@yahoo.com
337-302-7962

Vinton Town of
Hon. Kenny Stinson
1200 Horridge St.
Vinton, LA 70668
mayor@cityofvinton.com
337-589-7453

Vision Source
Dr. Robert Janot
3817 Maplewood Dr.
Sulphur, LA 70663
rob@janotvision.com
337-625-2020

W

Waitr, Inc.
Katie Davis
4310 Ryan Street
Lake Charles, LA 70605
katie@waitrapp.com
877-263-1493

Waterworks Dist. 9, Ward 4
Alice Webb
4015 Sherry St.
Sulphur, LA 70663
water9w4@camtel.net
337-583-2777

WebTronics
Gerrit Lawrence
1306 Sampson St., Suite A
Westlake, LA 70669
gerritLawrence@gmail.com
337-626-1975

West Cal Airport
Tim LaFleur
7000 Southland Field Rd.
Sulphur, LA 70665
southlandfield@gmail.com
337-823-9144

West Cal Arena & Events Center
Adrian Moreno
P. O. Box 49
Sulphur, LA 70664
amoreno@westcalevents.com
337-528-9378

West Cal Glass & Mirror
Stephen Baker
3482 S. Beglis Pkwy.
Sulphur, LA 70665
westcalglass@yahoo.com
337-558-6326

West Cal Port
Lynn Hohensee
1592 Tan Tara Cir.
Lake Charles, LA 70611
lhohensee@LEHComm.com
337-855-4554

West Calcasieu Cameron Hospital Foundation
Debby Nabours
701 Cypress St.
Sulphur, LA 70663
dnabours@wcch.com
337-527-4144

West Calcasieu Cameron Hospital
Kali Spell
701 Cypress St.
Sulphur, LA 70663
kspell@wcch.com
337-527-7034

Westlake Chemical Corporation
Joe Andrepont
P. O. Box 2449
Sulphur, LA 70663
jandrepont@westlake.com
337-583-3116

Mike Willis Ford
Wilmer Dugas
930 Beglis Pkwy.
Sulphur, LA 70663
wjdugas@suddenlink.net
337-625-3030

2017/18 West Calcasieu Chamber of Commerce
MEMBERSHIP CATEGORY LISTINGS

ACCOUNTANTS/CPA

Baggett Accounting & Tax, LLC
Bob Baggett
337-540-0103

Broussard & Company, CPA's, LLC
Reuben Broussard
337-439-6600

Gragson, Casiday, Guillory, CPA's
Coy Vincent
337-439-1986

Jeff Peterson & Associates
337-625-2526

Jeffery B. Mathews, CPA
337-528-ACPA (2272

McMullen & Mancuso, CPA's
Pam Mancuso &
Lisa McMullen
337-625-5054

ADVERTISING, PRINTING & MEDIA

American Press
Karen Cole
337-494-4042

Healthy Image
Christine Fisher
337-312-0972

Innovative Expressions
Polly Abrahams
337-528-0423

Kajun Monograms, Trophies, Screenprinting & More
Wendy Koonce
337-528-8010

Knight Media Printing
Chuck Ehlers
337-478-8350

Louisiana Radio Communications, Inc.
Perry Vincent
337-436-7573

Outfitters Ink
Brett Geymann
337-436-9722

Signarama
Amber Corliss
337-888-3025

Southwest Daily News
Heather White
337-527-7075

Thrive Magazine
Kristy Armand
337-310-2099

Town Planner on the Bayou
Andrea D. Purdy
337-519-7060

Townsquare Media
Tina Disher
337-526-1466

Ultra Outdoor, LLC
Jane Young
337-437-6117

United Office Supply
Carolyn Chitty
337-625-2442

AGRICULTURE, LAND, ADMINISTRATION, FISHING, & FORESTRY

Kennison Forest Products
Dick Kennison
337-527-5585

Sweet Lake Land & Oil, LLC
Claude "Buddy" Leach, Jr.
337-439-4041

AIRPORTS

Chennault International Airport Authority
Randy Robb
337-491-9961

West Cal Airport
Tim LaFleur
337-823-9144

AMBULANCE SERVICES

Acadian Ambulance & Air Med Services
John Dubose & Mark Conner
337-475-2892

ARCHITECTS

Randall Broussard, Architect, LLC
337-527-7000

ARTS/CULTURAL/ ENTERTAINMENT

Brimstone Historical Society
Thom Trahan
337-527-0357

Deep South Productions
Marvin Simon
337-626-2235

Delta Downs
Nora Popillion
337-589-7441

Isle of Capri
Paul Hutchins
Jan Wilburn
337-430-2447

The Mines Theatre
Robyn Settoon
337-215-1602

West Cal Arena & Events Center
Adrian Moreno
337-528-9378

ASSISTED LIVING/ NURSING HOMES

Geriatrics, LLC
Dr. Charles Fellows
337-310-8240

Holly Hill Nursing & Rehab
Stephanie Fontenot
337-625-5843

Home Instead Senior Care
Troy Van Dyke
337-480-0023

Methodist Children's Home of Southwest Louisiana
Doug Hall
985-860-5247

Stonebridge Place Assisted Living
Leslie Trahan
337-527-4433

ATTORNEYS

Joseph A. Delafield,
Law Office
Joseph A. Delafield
337-477-4655

Schrumpf & Schrumpf
Law Offices
Oliver Jackson Schrumpf
Charlie Schrumpf
337-625-9077

Sigler & Raglin
Attorneys at Law
Betty Raglin
337-439-2033

Maurice L. Tynes
& Associates, PLC
Maurice L. Tynes
337-479-1173

AUDIO/VIDEO/WEBSITE TECHNOLOGY

Advanced Audio
Video Technologies
Ethan Miller
337-625-6677

Deep South Productions
Marvin Simon
337-626-2235

Louisiana Radio
Communications
Perry (Lenda) Vincent
337-436-7573

Webtronics
Gerrit Lawrence
337-626-1975

AUTOMOTIVE DEALERS

All Star Pontiac, GMC
Jack Hebert
337-527-6391

Billy Navarre Chevrolet
Ryan Navarre
337-527-5754

Mike Willis Ford
Wilmer Dugas
337-625-3030

AUTOMOTIVE SALES, PARTS & REPAIRS

All Star Pontiac GMC
Jack Hebert
337-527-6391

Billy Navarre Chevrolet
Ryan Navarre
337-527-5754

Lloyd Lauw Collision
& Repair
Lloyd Lauw
337-625-7799

Meads Automotive
Janet & John Wells
337-527-6111

Mike Willis Ford
Wilmer Dugas
337-625-3030

BAKERIES

Misse's Grocery Deli
Daivd Misse
337-527-6924

Brookshire Brothers Bakery
Chad Guidry
337-527-0011

Treasure's of Marilyn's
Marilyn Dawdy
337-477-3553

BANKS/SAVINGS & LOANS

Access Of Louisiana
Michelle Jinks
337-533-1808 X 1000

Bancorp South
Russell Pawlowski
337-439-7777

Business First Bank
Rodney "Poncho" Seaford
337-721-2700

Capital One – Vinton
Nancy Tower
337-589-7406

Chase Bank, JP Morgan
Melissa Anderson
337-494-4259

City Savings Bank
Stephen Benoit
337-527-5066

CSE Federal Credit Union
Colleen Desselle
337-477-2000

First Federal Bank
Pam Whiteard
337-625-5388

First National Bank
of Louisiana
Lee Temple
337-626-7337

Iberia Bank - Carlyss Branch
Ann Trahan
337-312-7088

Iberia Bank - Cities Service
Branch
Bernadette LeBlanc
337-312-7076

Iberia Bank - Nelson Road
Branch
Jennifer Istre
337-312-7730

JD Bank –
Carlyss Branch
Barbara Chaisson
337-558-5900

JD Bank –
Maplewood Branch
Dorene Gothreaux
337-626-2500

JD Bank –
Westlake Branch
Rochelle Mallette
337-433-1818

Lakeside Bank
Ryan Hess
337-502-4144

Merchants & Farmers Bank
& Trust Company
Russell Castille
337-479-7555

Mid South Bank –
Sulphur Branch
Mike Carrier
337-626-2265

Sabine State Bank & Trust Co.
Mandy Thomas
337-533-3880

Southwest Louisiana
Credit Union
Beth McClain
337-477-9190

BLOOD BANKS/CENTERS
LifeShare Blood Center
Chisa Evans
337-656-9130

BOUTIQUES & SPECIALTY RETAIL SHOPS
Bijoux Sulphur's Fine Jeweler
Annette St. Romain
337-625-9971

Delta Downs Gift Shop
Nora Popillion
337-589-7441

Isle of Capri Gift Shop
Jan Wilburn
337-430-2447

Jer Rees
Jerry Key
337-528-9099

Kajun Monograms, Trophies, Screenprinting & More
Wendy Koonce
337-528-8010

National Golf Club of La.
Gerry Pockat
337-433-2255

Sway Boutique
Megan King
337-429-5004

United Office Supply
Carolyn Chitty
337-625-2442

West Calcasieu Cameron Hospital Gift Shop
Debby Nabours
337-527-4144

BUILDING MATERIALS & SUPPLIES
Home Building Materials, Inc.
Jeff Coates
337-527-5280

Reed's Metal
Nilah Reed
337-625-5051

Stine Lumber
Dowell Tate
337-527-6732

CAFE/COFFEE SHOP
Soleil Cafe
Darlin Gregory
337-515-7148

CAREER PLANNING SERVICES
Jeff Peterson & Associates
Jeff Peterson
337-625-2526

Lofton Staffing
Amber Ewing
337-433-6188

CASINOS
Delta Downs
Nora Popillion
337-589- 7441

Isle of Capri
Jan Wilburn
337-430-2447

Golden Nugget
Mike Davis
337-508-7711

CATERERS
Bertha's Catering, Inc.
Stephanie Grabowski
337-625-2728

Hollier's Cajun Kitchen
Marie & Wayne Hollier
337-527-0061

Marilyn's Flowers and Catering
Marilyn or Beth Dawdy
337-477-3553

Reeves Uptown Catering
Ryan Reeves
337-480-1221

CELL PHONES & REPAIR
Fix My Phone, LLC
Brad Fontenot
337-214-2092

Sprint Store
Errol Marshall
337-686-1978

Verizon Wireless/Your Wireless Sulphur
Vini Rousseau
337-287-4866

CHURCHES & COMMUNITY CHILDREN'S HOMES
Methodist Children's Home of SWLA
Doug Hall
985-860-5247

Victory Worship Center
Rev. Larry LaFleur
337-527-5456

CLASSIFIED ADS
American Press
Karen Cole
337-494-4042

Southwest Daily News
Heather White
337-527-7075

CLOTHING STORES
Jer Rees
Jerry Key
337-528-9099

COLLECTION AGENCY
Credit Services of Louisiana
Stuart Moss
337-433-1756

COMMUNICATIONS
Server@Work
Mark Bolton
337-313-2400

COMPUTERS (CLASSES, CONSULTING & SERVICES)
Advanced Audio Video Technologies
Ethan Miller
337-625-6677

Webtronics
Gerrit Lawrence
337-626-1975

COMPUTER NETWORKING
InfoTECH Solutions, L.L.C.
Brian Leger
337-433-2232

CONCRETE
Dunham-Price, Inc.
Rick Sprigg
337-433-3900

S.T.A.R. Concrete Pumping Co., Inc.
James Riley
337-419-0100

CONSTRUCTION/ CONTRACTORS/EQUIPMENT & SUPPLIES

American Defense Services
Ken Lanzalaco
504-836-6008

Century Group
Dr. George Hardy Vincent
337-527-5266

Cotton Logistics
Chuck Matheny
337-437-1232

Custom Millworks
Mike Bonin
337-882-1998

Dunham-Price, Inc.
Rick Sprigg
337-433-3900

Headwaters
Shawna Thornton
337-436-8038

H & H Metal Contractors, Inc.
Jay Henry
Jimmy Henry
337-625-2777

Home Building Materials, Inc.
Jeff Coates
337-527-5280

Hunt, Guillot & Associates Inc.
Ernest Broussard
866-255-6825

KJ's Services
Kenny Nabours
337-882-6801

Lancon Engineers, Inc.
Lee Lancon, Jr.
337-439-6333

Levingston Group, LLC
Hal McMillin
337-527-3806

Lewing Construction
Ralph Lewing
337-477-7092

Meyer & Associates, Inc.
Vernon Meyer
337-625-8353

Morrison Surveying, Inc.
J. David Morrison
337-625-1050

Ratcliff Development, LLC
Gregg Thompson
318-787-6821

Scott-Macon Equipment
Kirk Brame
337-882-0197

Stine Lumber
Dowell Tate
337-527-6732

Turner Industries Group, LLC
Ben Bourgeois
337-882-6980

CORPORATE/TEMPORARY HOUSING

Corporate Housing, Inc.
Anne Cox
337-439-3322

COSMETICS/SKINCARE

Jer Rees
Jerry Key
337-528-9099

CRANE & RIGGING SERVICES

TNT Crane & Rigging, Inc.
Karl Langley
337-347-9595

CREDIT UNIONS

Access of Louisiana
Michelle Jinks
337-633-1808 X 1000

CSE Federal Credit Union
Colleen Desselle
337-477-2000

Southwest Louisiana Credit Union
Beth McClain
337-477-9190

DENTISTS/ORTHODONTISTS

Family Dentistry
Dr. C.J. Ardoin II
337-583-2756

Orthodontic Specialist
Dr. Paul Perry
337-625-5330

DRUG STORES

Brookshire Brothers Pharmacy
337-527-0033

Kroger Co.
Nancy McClure
337-526-9913

DRY CLEANING & LAUNDRY SERVICE

Martin's Sulphur Dry Cleaners
Gregory Martin
337-476-6974

EDUCATION

Calcasieu Federation of Teachers
Teri Johnson
337-436-5052

Calcasieu Parish School Board
Karl Bruchhaus
337-217-4010

Junior Achievement of SWLA
Susan Percle
337-558-5656

Unitech Training Academy
Stacy Jabusch
337-564-5716

ELECTRICAL SUPPLY

Elliott Electric Supply
James Watson
337-533-8019

ENTERTAINMENT

Deep South Productions
Marvin Simon
337-626-2235

Delta Downs
Nora Popillion
337-589-7441

Isle of Capri
Jan Wilburn
337-430-2447

ENGINEERING/CONSULTING/ SERVICES

Turnaround Consulting Services, LLC
Kathy Bourgeois
337-558-6433

ENTERTAINMENT

Bayou Games, Inc.
Todd Nicholson
337-214-5001

EVENT FACILITIES/ BANQUET/MEETING ROOMS

Best Western PLUS Executive Hotel & Suites
Justin Foreman
337-625-9000

Brimstone Historical Society
Thom Trahan
337-527-0357

Delta Downs Racetrack Casino & Hotel
Nora Popillion
337-589-7441

Fairfield Inn & Suites
Le'Ann Jones
337-528-2629

Golden Nugget
Mike Davis
337-508-7711

Holiday Inn Sulphur
Janet Paxton
337-527-0858

Holiday Inn Express
Rhonda Colletta
337-625-2500

Hollier's Cajun Kitchen
Marie and Wayne Hollier
337-527-0061

Isle of Capri
Jan Wilburn
337-430-2447

Marilyn's Flowering & Catering
Marilyn Dawdy
337-477-3553

Mr. Gatti's Pizza
Rocky Keeley
337-527-0318

The Secret Garden
Kathi McKinney
337-513-8271

EVENT PLANNING
Marilyn's Flowers & Catering
Marilyn Dawdy
337-477-3553

The Secret Garden
Kathi McKinney
337-513-8271

ENVIRONMENTAL CONSULTING
Terracon
Lisa Smith
337-478-5345

FARMER'S & RANCHER'S SUPPLIES
Tractor Supply Company
Chad Lancaster
337-527-7771

FINANCIAL PLANNING, INSURANCE & CONSULTING*
See Insurance/Investments

FIREARMS SAFETY
Eittal Enterprises LLC
Lattie Polk
337-912-8746

FLOORING, CARPETING, RUGS & SERVICES
Home Building Materials, Inc.
Jeff Coates
337-527-5280

Stine Lumber
Dowell Tate
337-527-6732

FOOD/PARTY TRAYS/ BUFFETS/GROCERY STORES
Bertha's Catering, Inc.
Stephanie Grabowski
337-625-2728

Brookshire Brothers
Chad Guidry
337-527-0011

Delta Downs
Nora Popillion
337-589-7441

Isle of Capri
Jan Wilburn
337-430-2447

Marilyn's Flowers and Catering
Marilyn Dawdy
337-477-3553

Misse's Grocery
David Misse
337-527-6924

Mr. Gatti's Pizza
Rocky Keeley
337-527-0318

FREIGHT FORWARDING
Canal Barge Company
Ron Zornes
504-584-1582

Devall Enterprises Inc.
Mike Devall
337-902-3500

FUNERAL HOMES
Hixson's Funeral Home
Scott Foreman
337-625-9171

FURNITURE
Affordable Home Furnishings
Sherrie L. Castex
337-528-5775

GASES – LIQUIFIED, NATURAL & SPECIALTY
Cheniere Energy
Pat Outtrim
713-375-5000

GEOTECHNICAL ENGINEERING
Terracon
Lisa Smith
337-478-5345

GIFT SHOPS/SPECIALTY RETAIL
Bijoux Sulphur's Fine Jewelers
Annette St. Romain
337-625-9971

Delta Downs Gift Shop
Nora Popillion
337-589-7441

Flock of Five Gift and Art Emporium, LLC
Lisa Reed
337-842-5830

Innovative Expressions
Polly Abrahams
337-528-0423

Isle of Capri Gift Shop
Jan Wilburn
337-430-2447

Jer Rees
Jerry Key
337-528-9099

Kajun Monograms, Trophies, Screenprinting & More
Wendy Koonce
337-528-8010

Sway Boutique
Megan King
337-429-5004

The Cabbage Patch Flower & Gift
Nancy Roy
337-527-6894

The National Golf Shop
Gerry Pockat
337-433-2255

United Office Supply
Carolyn Chitty
337-625-2442

Vintage Market Days of SWLA
Leslie & Gina Allen
903-249-9075

West Calcasieu Cameron Hospital Gift Shop
Debby Nabours
337-527-4144

GLASS SERVICES

Sulphur Glass
Tad Matte & Sarah
337-527-7065

West Cal Glass & Mirror
Stephen Baker
337-558-6326

GOLF

The National Golf Club of Louisiana
Gerry Pockat
337-433-2255

GOVERNMENT

Cal Parish Assessment District West Cal Annex
Wendy Curphy Aguillard
337-721-3000

Cal Parish Clerk of Court – West Cal Annex
Veronica Allison
337-313-1140

Cal Parish District Attorney
John DeRosier
337-437-3400

Calcasieu Parish Police Jury
337-721-3520

Cal Parish School Board
Karl Bruchhaus
337-217-4010

Mike Danahay
State Representative, District 33
337-625-9046

Chris Duncan
Sulphur Mayor
337-527-4500

Kenny Stinson
Vinton Mayor
337-589-7453

Bob Hardey
Westlake Mayor
337-433-0691

Sulphur Police Department
Mel Estess
337-527-4606

Waterworks Dist. 9, Ward 4
Alice Webb
337-583-2777

GROCERY STORES/DELI

Brookshire
Chad Guidry
337-527-0011

Kroger Co.
Nancy McClure
337-526-9913

Misses' Grocery
David Misse
337-527-6924

HARDWARE/PAINTING SUPPLIES

Home Building Materials, Inc.
Jeff Coates
337-527-5280

Stine Lumber
Dowell Tate
337-527-6732

Sherwin Williams
Joshua Fontenot
337-528-0101

HEALTH & WELLNESS

Business Health Partners
Lisa LeDesma
337-626-1011

Lights On Aba Services LLC
Scott Williamson
337-888-3049

Planet Fittness-Sulphur
Brandon Robinson
337-527-9845

Prime Occupational Medicine
John Ieyoub
337-905-1962

HOSPITALS & MEDICAL CLINICS

Cornerstone Hospital
Michael Lombard
337-310-6001

Christus Lake Area Hospital
Lisa Guerrero
337-475-4102

West Calcasieu Cameron Hospital
Kali Spell
337-527-7034

HOTELS & MOTELS

Best Western PLUS Executive Hotel & Suites
Justin Foreman
337-625-9000

Delta Downs Racetrack Casino & Hotel
Nora Popillion
337-589-7441

Fairfield Inn & Suites
Le'Ann Jones
337-528-2629

Golden Nugget
Mike Davis
337-508-7711

Hampton Inn - Sulphur
Le'Ann Jones
337-527-0000

Holiday Inn Sulphur
Janet Paxton
337-527-0858

Holiday Inn Express
Rhonda Colletta
337-625-2500

Isle of Capri
Jan Wilburn
337-430-2447

La Quinta Inn & Suites
Irene F. Pierce
337-660-2525

HUMAN RESOURCES

ICHRMA
Imperial Calcasieu HR Management Association
Janell Johnson
337-214-6574

TRK HR Management Services
Ryan Nelson
337-214-4305

INDIVIDUALS

Glen E. Bonin
337-625-4711

INDUSTRIAL SUPPLIES & SERVICES

BRASK, Inc. dba Industrial Equipment & Engineering
Bal Sareen
337-882-1944

Century Group
Dr. George Hardy Vincent
337-527-5266

Cotton Logistics
Chuck Matheny
337-437-1232

Custom Millworks & More
Darlene & Mike Bonin
337-882-1998

Devall Enterprises
Mike Devall
337-902-3500

Dunham-Price, Inc.
Rick Sprigg
337-433-3900

Five S Industrial
337-888-3032

H & H Metal Contractors, Inc.
Jimmy Henry
337-625-2777

Howell Industries
Guy Smith
337-625-8880

Jerry's Machine and Fabrication
Leila Bordelon
337-437-4080

K J Services
Kenny Nabours
337-882-6801

Larco Industries
Leroy Fagg
409-866-9155

Levingston Group, LLC
Hal McMillin
337-527-3806 X 231

Maverick Testing Laboratories, Inc., ALS Industrial
Geoffrey Thorn
337-656-1901

PPG Industries, Inc.
Janell Johnson
337-214-6574

Pumpelly Oil
Glenn Pumpelly
337-625-1117

ReCon Management Services, Inc.
Roger Boyette
337-583-1213

Safety Council of Southwest Louisiana
Joni Fontenot
337-436-3354

Sasol North America, Inc.
Cyrstal Briscoe
337-310-8154

Turner Industries Group, LLC
Ben Bourgeois
337-882-6980

Westlake Chemical Corporation
Joe Andrepont
337-583-3116

INSURANCE/INVESTMENTS

Allstate Insurance
Tony Guillory
337-527-3658

Fear Agency - Allstate
John Fear
337-419-0755

State Farm Insurance
Carl Vincent
337-527-5211

State Farm Insurance
Rick Fitts
337-625-3820

State Farm Insurance
Ronnie Johns
337-625-4025

State Farm Insurance
Sam Bowers
337-528-0008

State Farm Insurance
Jennifer Mabou
337-527-0027

Chris Duncan Agency, Inc
Chris Duncan
337-625-7090

Edward Jones Investments
Tab Finchum
337-625-9167

Edward Jones
John Guilbeaux
337-517-7692

Edward Jones
R. K. Levens
Jim Giffin
337-439-8673

Integrated Financial Management, LLC
Timothy J. Aguillard
337-312-0920

Lyons & Company
Keith Lyons
337-558-6990

Lyons Insurance
Stephen K. Lyons
337-478-4466

Shelter Insurance – Bobby LeTard Agency
337-436-3331

INTERNET MARKETING

CMWebb
Cynthia Webb
337-540-3884

JEWELERS

Bijoux Sulphur's Fine Jeweler
Annette St. Romain
337-625-9971

LANDSCAPERS/LAWN & GARDEN

Landscape Management
Doyle Pennick
337-478-3836

Stine Lumber
Dowell Tate
337-527-6732

Tendercare Lawn Service
Percy LaPoint
337-313-3002

LAW FIRM

Stephanie R Hankins, LLC
337-905-7777

LEADERSHIP/TRAINING

Accelerated Leadership
Mike Williams/Ross Trahan
337-706-8889

LOANS/MORTGAGES

Access of Louisiana
Michelle Jinks
337-533-1808 X1000

Business First
Rodney "Poncho" Seaford
337-721-2700

Capital One Bank-Vinton
Nancy Tower
337-589-7406

Chase Bank, JP Morgan
Melissa Anderson
337-494-4259

City Savings Bank
Stephen Benoit
337-527-5066

CSE Federal Credit Union
Colleen Desselle
337-477-2000

First Federal Bank
Pam Whiteard
337-625-5388

First National Bank
of Louisiana
Lee Temple
337-626-7337

Iberia Bank-Carlyss Branch
Ann Trahan
337-312-7088

JD Bank –
Carlyss Branch
Barbara Chiasson
337-558-5900

JD Bank -
Westlake Branch
Rochelle Mallett
337-433-1818

Mid South Bank-
Sulphur Branch
Mike Carrier
337-626-2265

Louisiana Mortgage
Associates –
Lake Charles Branch
Julie McMillin
337-312-1326

Merchants & Farmers Bank
& Trust Company
Russell Castille
337-479-7555

Southwest Louisiana
Credit Union
Beth McClain
337-477-9190

LUMBER

Kennison Forest Products, Inc.
Dick Kennison
337-527-5585

Stine Lumber
Dowell Tate
337-527-6732

MAGAZINES/NEWSPAPERS

American Press
Karen Cole
337-494-4042

Healthy Image
Christine Fisher
337-312-0972

Thrive
Katie Stevenson
337-310-2099

Southwest Daily News
Heather White
337-527-7075

MAIL SERVICES

Knight Media Printing
Chuck Ehlers
337-478-8350

MANAGED SERVICES PROVIDER

InfoTECH Solutions, L.L.C.
Brian Leger
337-433-2232

MANUFACTURING INDUSTRIES

Brask, Inc. IEE
Bal Sareen
337-882-1944

Cameron LNG
Stevie Trahan
337-762-4265

Cheniere Energy
Patricia Outtrim
713-375-5000

Citgo Petroleum
Dana Keel
337-708-6011

William B Lawton Co., LLC
Will Drost
337-480-3799

Louisiana Pigment
Tim Hall
337-882-7018

Phillips 66 Lake Charles
Manufacturing Complex
Megan Hartman
337-491-4443

Sasol North America
Crystal Briscoe
337-310-8154

Tellurian, Inc/Driftwood LNG
Heather Hohensee
337-794-3996

Westlake Chemical
Joe Andrepont
337-583-3116

MARITIME BUSINESS

Canal Barge Company
Ron Zornes
504-584-1582

Devall Enterprises, Inc.
Mike Devall
337-902-3500

MATERIALS TESTING

Terracon
Lisa Smith
337-478-5345

NON PROFIT OR CIVIC ORGANIZATIONS

American Cancer Society
Ariel Caraway
337-433-5817

Better Business Bureau
Carmen Million
337-478-6253

Big Brothers-Big Sisters
Erin Davison
337-478-5437

Brimstone Historical Society
Thom Trahan
337-527-0357

Calcasieu Area Council,
Boy Scouts of America
Shawn Chamblee
337-436-3376

Calcasieu Federation of Teachers
Teri Johnson
337-436-5052

CARC, Inc.
Libby Leone
337-433-3620

Chamber SWLA – Southwest Louisiana
George Swift
337-433-3632

Habitat for Humanity
Kim Larson
337-497-0129

ICHRMA
Imperial Calcasieu HR Management Association
Janell Johnson
337-214-6574

IR – Miklato City of Refuge
Denise Stigen
337-589-4407

Junior Achievement of SWLA
Susan Percle
337-558-5656

Louisiana Campaign for Tobacco Free Living
Janice Ackley
337-475-3213

Methodist Children's Home of Southwest Louisiana
Doug Hall
985-860-5247

Southwest Louisiana CVB (Convention & Visitors Bureau)
Shelly Johnson
337-436-9588

United Way of Southwest LA, Inc.
Denise Durel
337-433-1088

OIL & GAS EXPLORATION
Cameron LNG
Stevie Trahan
337-762-4265

Lawton Co., LLC
Will Drost
337-480-3799

Sweet Lake Land & Oil Company
Claude "Buddy" Leach, Jr.
337-439-4041 Ext. 2011

ONLINE MARKETING
CMWebb
Cynthia Webb
337-540-3884

OPTICAL
Sulphur Optical
Chris Gregory
337-625-5665

The Eye Clinic
Kristy Armand
337-625-8948

Vision Source
Dr. Robert & Rebecca Janot
337-625-2020

OUTDOORS AND LAWN SPECIALTY SHOPS
BMC Sales & Services, LLC
Charley Dubard
337-433-8335

Stine Lumber
Dowell Tate
337-527-6732

Tractor Supply Company
Chad Lancaster
337-527-7771

PAINTING SUPPLIES
Home Building Materials, Inc.
Jeff Coates
337-527-5280

Sherwin Williams
Joshua Fontenot
337-477-6840

Stine Lumber
Dowell Tate
337-527-6732

PARTIES
Bayou Games, Inc.
Todd Nicholson
337-214-5001

PET SERVICES
Pampered Paws of Sulphur, LLC
Debbie Russell
337-888-0542

PHOTOGRAPHY
CMWebb
Cynthia Webb
337-540-3884

The Secret Garden
Kathi McKinney
337-513-8271

PHYSICIANS
Family Physicians Urgent Care
Mary Lyn Doré
337-888-3171

PORTS
Vinton Harbor & Terminal Dist.
Gene Sonnier
337-302-7962

West Cal Port
Lynn Hohensee
337- 855-4554

PRINTING/PROMOTIONAL PRODUCTS & PUBLISHING
Healthy Image
Christine Fisher
337-312-0972

Innovative Expressions
Polly Abrahams
337-528-0423

Kajun Monograms, Trophies, Screenprinting & More
Wendy Koonce
337-528-8010

Knight Media Printing
Chuck Ehlers
337-478-8350

Lake City Printing
Katy Barron
337-477-2595

Southwest Daily
Heather White
335-527-7075

Thrive Magazine
Kristy Armond
337-310-2099

REALTORS/REAL ESTATE/ RENTALS/ COMMERCIAL DEVELOPMENTS
Corporate Housing
Anne Cox
337-439-3322

D.R. Horton
Shante Landry
337-936-9165

Palermo Real Estate
Joe Palermo
337-625-3333

Twin Oaks Mobile Home
Barbara Newman
337-598-3105

Ratcliff Development LLC
Gregg Thompson
318-787-6821

RENTAL EQUIPMENT COMPANY
BossLTR Rentals
Todd Chambers
866-442-0260

RESTAURANTS
Bertha's Catering, Inc.
Stephanie Grabowski
337-625-2728

Hollier's Cajun Kitchen
Marie and Wayne Hollier
337-527-0061

Mr. Gatti's Pizza
Rocky Keeley
337-527-0318

Waitr, Inc.
Katie Davis
877-263-1494

RETIREMENT COMMUNITY
The Verandah At Graywood
Judy Naquin
337-656-1832

ROOFING
Vincent's Roofing, Inc.
Leslie Thibodeaux
337-437-7611

SAFETY EQUIPMENT & SERVICES
Safety Wearhouse III, Inc.
Bruce Bender
337-476-5233

SALON/SPA
Mes Ami Salon & Spa
Keith and Ami Daigle
Ami Daigle
337-215-2060

SECURITY SERVICES
Brimstone Services, Inc.
Misty Finchum
337-533-8009

Lofton Staffing & Security
Amber Ewing
337-433-6188

SHIPPING/PACKING/FREIGHT
The UPS Store #6630 DBA MAOLG, LLC
Natalie Gueraia
337-882-3022

SPORTS EQUIPMENT
National Golf Club of LA
Gerry Pockat
337-433-2255

SKILLED NURSING & LONG TERM CARE FACILITY
High Hope Care Center
Lakin Mazilly
337-527-8140

STAFFING SERVICES
Personnel Staffing
Ashley Nelson
409-835-1191

Lofton Staffing & Security
Amber Ewing
337-433-6188

T-SHIRTS
Kajun Monograms, Trophies, Screenprinting & More
Wendy Koonce
337-528-8010

Innovative Expressions
Polly Abrahams
337-528-0423

TECHNOLOGY
Server@Work
Mark Bolton
337-313-2400

TELECOMMUNICATIONS
Cameron Communications, LLC
Kristi Broussard
337-583-2111

Louisiana Radio Communications
Perry Vincent
337-436-7573

THEATER
The Mines Theatre
Robyn Settoon
337-215-1602

TIRES
Pumpelly Tire Center
Glen Pumpelly
337-625-1117

TOURIST BUREAU
Southwest Louisiana CVB
Shelly Johnson
337-436-9588

TOURIST SERVICES
SWLA Tours, Ic.
Wiiliam Daigle
337-415-9007

TROPHIES/PLAQUES
Kajun Monograms, Trophies, Screenprinting & More
Wendy Koonce
337-528-8010

Innovative Expressions
Polly Abrahams
337-528-0423

UTILITIES
Beauregard Electric
Kay Fox
337-463-6221
800-367-0275

Cameron Communications, LLC
Kristi Broussard
337-583-2111

Entergy
Calvin Thibodeaux
337-431-6001

Sulphur Electric Co. Inc.
Bonnie Stark
337-882-0454

Waterworks Dist. 9, Ward 4
Alice Webb
337-583-2777

VENUE
The Secret Garden
Kathi McKinney
337-513-8271

WASTE DISPOSAL/WASTE TRANSFER
Republic Services
Frank Davis
337-562-3812

337.478.8350

CALL US

WHEN THE OTHER PRINTER CAN'T DELIVER...

Est. 1986

OFFSET PRINTING

DIGITAL PRINTING

LETTERPRESS PRINTING

GRAPHIC AND WEB DESIGN

MAILING WITH VARIABLE DATA PRINTING

FULL IN-HOUSE BINDERY INCLUDING LASER CUTTING

PROMOTIONAL PRODUCTS & ADVERTISING SPECIALTIES

412 W. McNeese
Lake Charles, LA 70605
337.478.8350
www.kmimedia.com

KNIGHT MEDIA PRINTING

YOUR PLACE FOR EXCITEMENT

- Over 1,150 of the hottest slot machines.
- More than 45 thrilling table games.
- A taste of variety with three great restaurants including Otis & Henry's® Bar & Grill.
- Two incredible hotels offering the best in comfort.

CONNECT WITH US

I-10 Exit 27, Lake Charles, LA
1-800-THE-ISLE (843-4753) • www.isleofcapricasinos.com

© 2017 Isle of Capri Casinos, Inc. Otis & Henry's and Isle of Capri are registered trademarks of Isle of Capri Casinos, Inc. Must be at least 21 years of age. Disregard if prohibited from visiting Louisiana casinos.

isle of capri CASINO HOTEL
LAKE CHARLES

COMPULSIVE OR PROBLEM GAMBLING? CALL 1-877-770-STOP(7867).